For Reference

Not to be taken from this room

1961

MANDAGUA

PENTECOSTAL RESOURCE CENTER

3 1838 00241 7950

CHURCH OF GOD
GENERAL OFFICES
5 BLOCKS

WILLIAM G. SQUIRES
LIBRARY
LEE UNIVERSITY

Gift of
Publishing House

)D
LIBRARY

WILLIAM G. SQUIRES LIBRARY
CLEVELAND, TENNESSEE
NOT TO BE TAKEN OUT

1961 • VINDAGUA

LEE COLLEGE • CLEVELAND, TENNESSEE

EDITOR:
MARTHA SMITH

ASSOCIATE EDITOR:
MARY RUTH MORRIS

BUSINESS MANAGER:
PHILIP MORRIS

FOREWORD

"Praise ye the Lord. Praise ye the Lord from the heavens: praise him in the heights. Praise ye him, all his angels: Praise ye him, all his hosts. Praise ye him, sun and moon: praise him, all ye stars of light. Praise him, ye heavens of heavens, and ye waters that be above the heavens. Let them praise the name of the Lord: for he commanded, and they were created," Psalm 148:1-5.

Long, long ago when strangers marched into Canaan and began to conquer the land, the native tribes asked their new neighbors, "Now, you Israelites, who is *your* God?" Each nation had gods—many gods—who performed rival miracles with other gods of other nations. The Jews related how the Lord God had freed Israel from Egyptian bondage; how He had swept back the waves of the Red Sea and allowed them to walk through on its dry bed; how He had miraculously fed the children of Israel on their forty-year journey through the wilderness, and oh, so many amazing things! This did not impress their neighbors, however, for they claimed equal miracles from their gods. The nations asked again, "Who *is* your God?" The Psalmist David declared, "For the Lord is great, and greatly to be praised: he is to be feared above all gods. For the gods of the nations are idols: *but the Lord made the heavens,*" Psalm 96:4, 5. *He who made the stars!* He is our God. This is the great divine Credential; there is no greater.

It is He who makes the silvery-haired comets to streak through the sky. His hand wrought the glorious speetacle of thousands of sparkling jewels dangling in black velvet. His breath stirred the celestial dust of the Milky Way and His word spoke the galaxies into existence. His will decreed the sun, King of Day, and declared the moon, Guardian of Night. It is He who suspended the Earth on nothing and wonderfully made her to be inhabited. The Maker is our Redeemer and Comforter.

If one should stargaze in a certain season of the year, he would behold a special creation of God. In late September about eight o'clock, arching across the sky, is the Milky Way. At the top of this arch is a constellation called Cygnus, the most precious eonstellation to all stargazing Christians. Cygnus is a cross carved in starlight. It moves slowly westward across the sky until, at Christmastide, it stands upright on the western horizon, giving a special meaning to the season. The nightly appearance of the cross in the sky is regarded as the evening's call to worship.

How many times have we gazed into the heavens and wondered about the stars. We remember the miracle of the Star of Bethlehem. Some wonder, "What are we in relation to the stars?" We are really much more fortunate than they. The stars have existed for millions of years, but we shall live forever. The stars have not once spoken a word, breathed a breath, heard a sound, enjoyed beauty, nor loved another star! As wonderful as stars are, we are more wonderful, complex, and mysterious. The stars exist—we live! Christ is our life-giver, the great Celestial Sovereign, and the Bright and Morning Star! He is our hope, for He is coming soon. The Bible says it, the Christian believes it, and the heavens declare it.

In the evenings, as we behold the beauty and magnificence of God's creation and remember the words of Jesus, "I will come again," ean we say from the depths of our souls, "Even so, eome Lord Jesus."

—Editor.

Ref
LD
2956
A7
V56
1961
c.3

THE OLD . . .

A tribute to Ruth Crawford, an admired *Magna Cum Laude* student for four years . . . a new missionary to Brazil . . . the capable editor of the *Vindagua* for three years . . .

Each building has special memories . . . attending classes . . . studying in the Library . . . living the "dorm life" . . . singing in Chapel services . . .

THE NEW . . .

The new president and his wife, the Reverend and Mrs. Ray H. Hughes. . .

Dean Walker and a "V" for "victory" . . . Lee Junior College is fully accredited by the Southern Association of Colleges and Secondary Schools . . . We've scored a "first" among Pentecostal colleges in liberal arts . . .

A new editor for the *Vindagua* . . .

BOTH IN . . .

So much a part of our Pentecostal heritage and Lee life is gospel singing . . . Men's Choir . . .

Homer and Jethro—"Lee for me, Lee for you" . . .

Concerts . . . recitals . . . teas . . . festivals . . . music . . . Ladies' Choir . . .

WINTER . . .

SUMMER . . .

COMBINE IN . . .

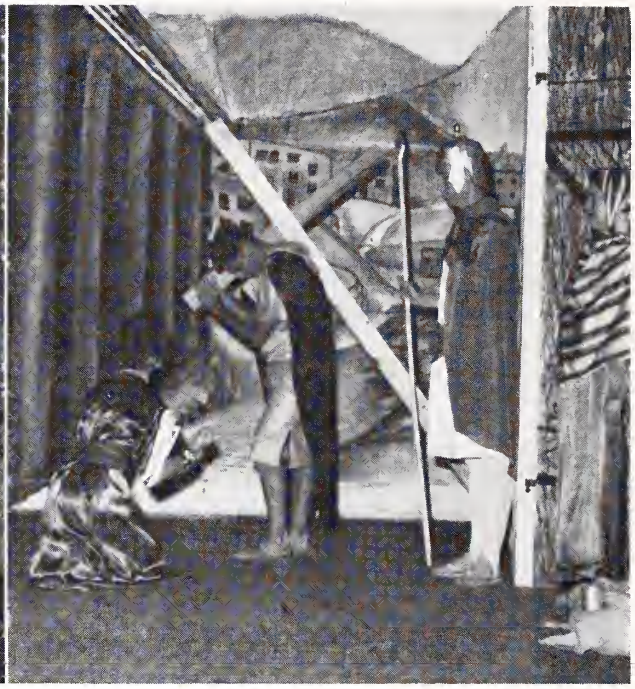

AN ALBUM OF . . .

CHERISHED . . .

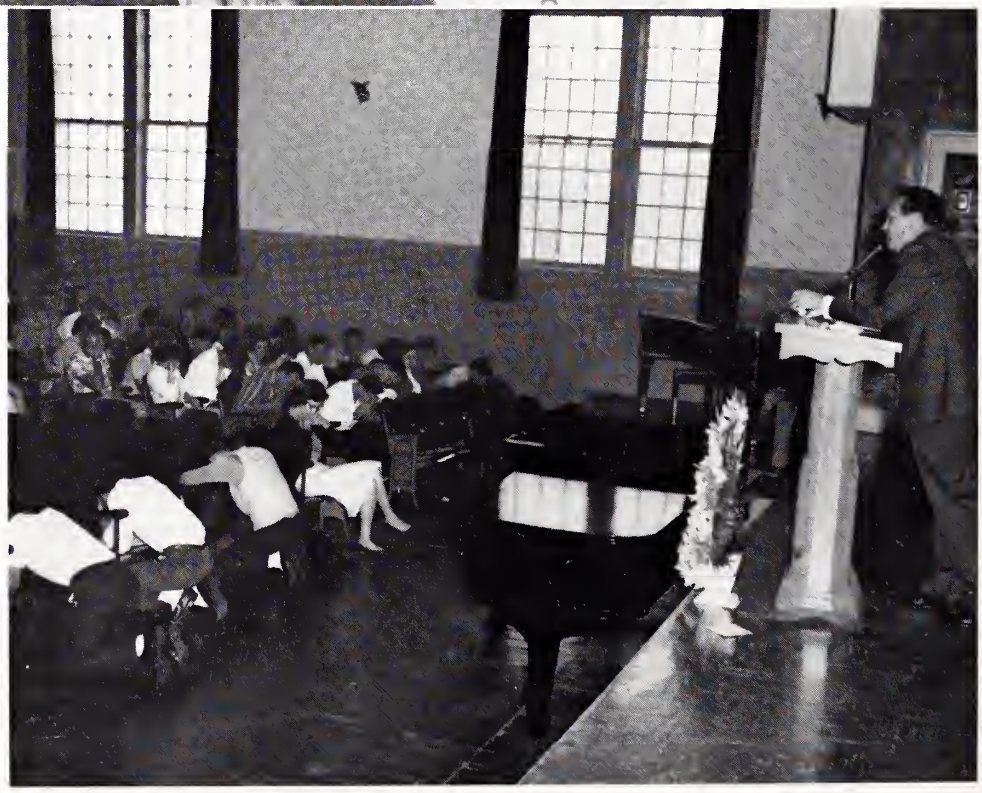

MEMORIES . . .

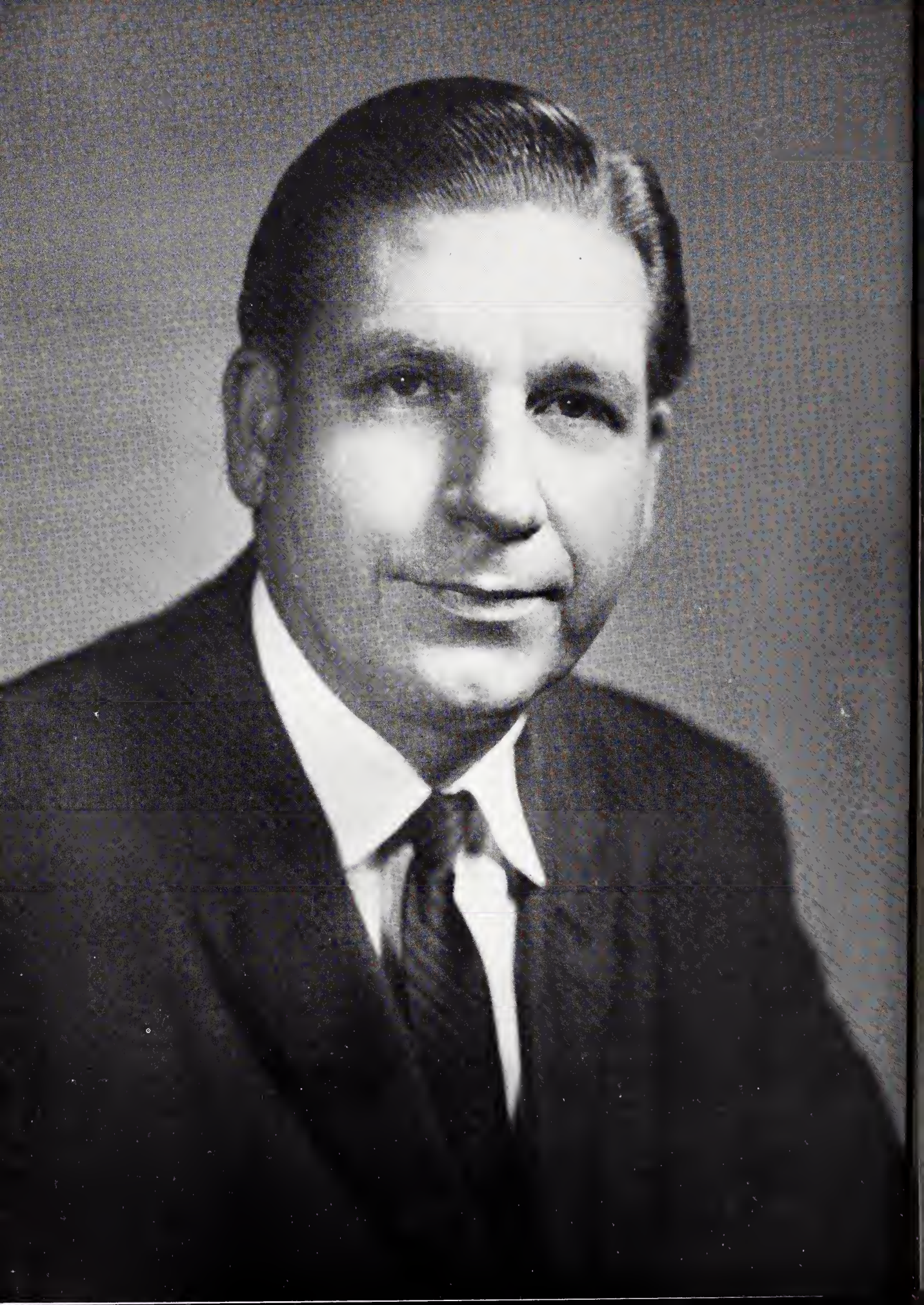

Dedication

The test of the ruling motto of a life is the man it forms. The philosophy held must make the man pure in heart, gracious and benevolent in manner, kind in word and deed.

There is one who fits this description well because of his quiet and sincere dedication to his tasks. He has done much for those about him, for he has faith in Lee and her students. This is most evident in his kind and sympathetic interest in each individual and in his patient efforts to solicit financial aid for those in need.

An alumnus of Lee, he has also served Lee devotedly for the past eleven years as Dean of Men, Principal of the High School, Dean of the Junior College, President of Lee College, and presently serves as Registrar.

To one whose life is arrayed with serene beauty, and is beheld as a guiding star by all of us, we humbly and sincerely dedicate the 1961 *Vindagua* to the Reverend R. L. Platt.

B.A., George Peabody College for Teachers, Lee College.
M.A., George Peabody College for Teachers.
Graduate work, George Peabody College for Teachers, University of Tennessee.

1960 CALENDAR 1961

AUGUST

24-27 Confused freshmen, bewildered secretaries, general confusion . . . It's registration day.
29 Student-faculty reception . . . "Are you Mary's sister?"
30 Formal opening . . . Inauguration ceremony.

SEPTEMBER

2 "A Cry in the Night" . . . minds to missions.
12 All here at last! . . . This is the last day to register.
13-14 Testing program . . . "Oh, no! English five days a week!"
16 Sing, sing! Junior College seniors sponsor the Ken Apple Trio.
23 Fall picnic . . . Fried chicken, potato salad . . . "Help! Don't throw me in!" . . . There goes Brother Ray Hughes. Splash! . . . "But I've got to make it to the top."

OCTOBER

2-8 Fall convocation: Lindsey Pratt . . . consecration and dedication.
27 Sweet relief! Long weekend begins at 4:00 p.m.

NOVEMBER

4 Sing . . . play . . . pantomime . . . Who'll win the cake? Phi Theta Kappa Talent Contest.
11 Georgia Day . . . Freshmen Play . . . "Wh-wha-what do you think, Marcus?"
24-25 Alumni Home-coming . . . Fall Music Festival . . . Pioneers for Christ play.
26 Touring Choir leaves for Carolinas . . . "Is there room on the bus for all of us?"

DECEMBER

3 Basketball at Emmanuel . . . Go, Dragons, go! . . . We'll beat 'em yet!
10 Student-Faculty Christmas Tea . . . lovely . . . music . . . good punch . . . loads of culture and just plain fun.
16-20 Exams . . . Who can study with mistletoe, holly, and Christmas carols on the mind?
20 Exams are over! "I'll be home for Christmas."

JANUARY

2-3 Registration . . . "You mean she didn't come back?" . . . "Have you seen that new guy? He's a doll!"
28 Superlative Coronation . . . Enter Lee's celestial kingdom!

FEBRUARY

3 Alabama Day . . . Pioneers for Christ play, *The Rock* . . . Basketball tour begins . . . "Go west, young man!"
4 Singing Klaudt Family sponsored by the Junior College Seniors.
10 Florida banquet . . . food and fun . . . theme strikes a challenging note: Search for Souls.
11 Valentine Party . . . Who'll be King and Queen of Hearts?
16 Teacher Appreciation Day . . . Congratulations, Mrs. Herbert Walker!
24 SNEA Beauty Contest . . . talent . . . beauty . . . charm . . . "Oh, Delilah!"

MARCH

2 Western States banquet . . . Spanish waitresses . . . good food.
3 Northern States banquet . . . Fountain of Life . . . Spanish guitar . . . inspirational speaker.
4 Faculty-Staff Play . . . "I've found the key!"
5-12 Spring Revival: The Rev. W. E. Tull . . . soul-searching messages . . . promise of victory . . . The Rev. Paul Henson . . . flame of evangelism . . . "World-Wide Revival."
17 North Carolina Day . . . *God's Trombones.*
23 Touring Choir leaves . . . Tennessee, Mississippi, Alabama . . . new friends . . . good food . . . tired throats . . . sore feet.
24 Easter holidays begin at noon . . . "Operation Outreach" to Texas, Mississippi, and Minnesota-Wisconsin . . . home at last.

APRIL

In spring a young man's fancy turns to love!
4 Back to school.
7 South Carolina Day . . . Spring Music Festival.
14 Athletic Banquet . . . "Would you go with me? . . . Really! . . . my hero!"
21 Spring picnic . . . "I know I'll climb to the top this time."
29 Senior Banquet . . . "Roomie, it's a white orchid!" . . . new formals . . . "You must be in on time!"

MAY

2 *Vindagua* Dedication.
6-10 Exams . . . must pass . . . just can't repeat that boring course . . . oh, no!
7 Baccalaureate service
11 Welcome, Alumni
12 Commencement exercises.
Precious memories . . . Hasn't it been fun? . . . See you next year . . . Don't forget to write!

ADMINISTRATION

"Seek him that maketh the seven stars and Orion, and turneth the shadow of death into the morning, and maketh the day dark with night: that calleth for the waters of the sea, and poureth them out upon the face of the earth: The LORD is his name," Amos 5:8.

THE PRESIDENT OF LEE COLLEGE . . .

The Reverend Ray H. Hughes

Business Manager
MARVIN GOLDEN

Registrar
R. L. PLATT

Dean of Bible College
R. HOLLIS GAUSE, JR.

Dean of Junior College
J. HERBERT WALKER, JR.

DIVISION HEADS

Principal of Academy
STANLEY BUTLER

Dean of School of Music
A. T. HUMPHRIES

LIBRARIAN

LeMOYNE SWIGER

DEANS

Men

R. L. PLATT

Women

AVIS SWIGER

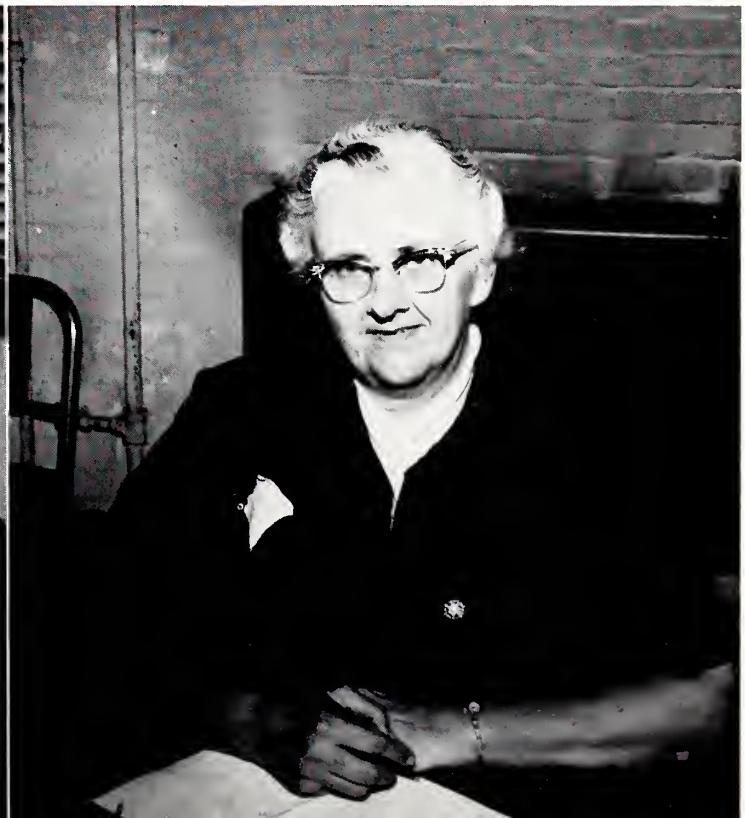

BOARD OF DIRECTORS

LEWIS J. WILLIS
Chairman

Seated: Ray H. Hughes, Lewis J. Willis, D. C. Boatwright.
Standing: James Stephens, Lee Watson, J. P. Johnson, A. V. Howell, James L. Slay, Jr.

FACULTY
1960 - 61

CHARLES BEACH

LOIS BEACH

HUBERT BLACK

CHARLES CARPENTER

STANLEY BUTLER

JOHN CASALE

CLIFFORD DENNISON

FACULTY
1960 - 61

NINA DRIGGERS

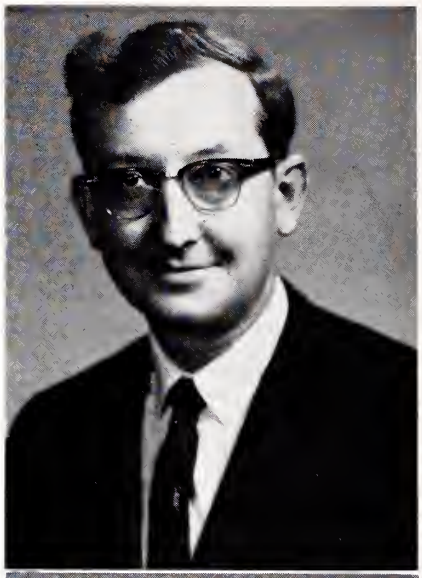

R. HOLLIS GAUSE, JR.

DONALD GIBSON

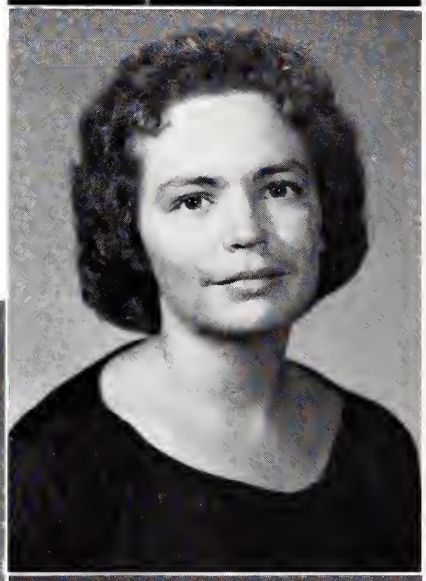

PEGGY HUMPHREY

HOPE HALL

A. T. HUMPHRIES

LaVERA HUMPHRIES

FACULTY
1960 - 61

RUBY HURST

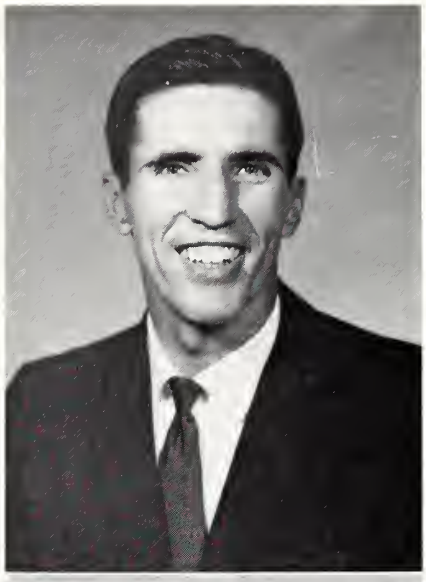

TERRELL McBRAYER

ROOSEVELT MILLER

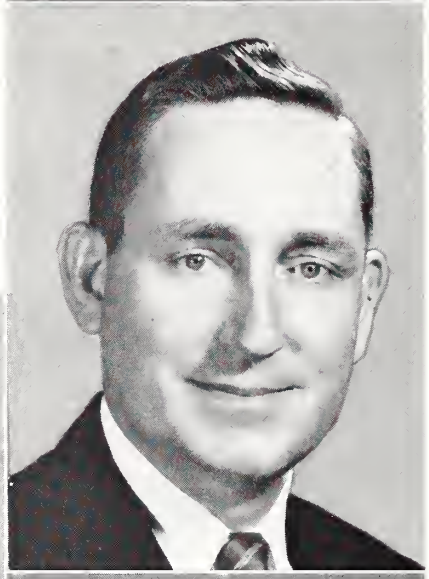

ELMER ODOM

BEATRICE ODOM

R. L. PLATT

ROBERT STEVENS

2750
Ch. of God Pub. House Library

FACULTY
1960 - 61

GEORGIA STROUD

AVIS SWIGER

LeMOYNE SWIGER

CHRISTINE WADDELL

HELEN SYMES

J. HERBERT WALKER, JR.

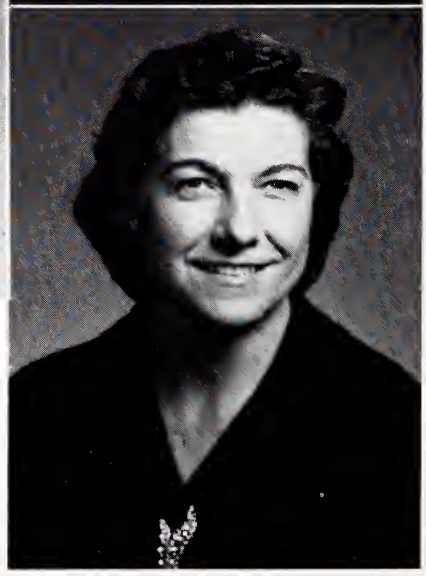

LUCILLE WALKER

1960 PERSONNEL 1961

A. C. BENKER
Policeman

ULNA BLACK
Bookkeeper

E. L. BOEHMER
Maintenance

MARY BLALOCK
Bookkeeper

THELMA BRECKENRIDGE
Snack Shop

SYBIL BUTLER
Secretary to Business Manager

W. P. CORNWELL
Boys' Dormitory Supervisor

H. D. CROSS
Maintenance

EVALINE ECHOLS
Secretary to President

LOUVINA FAULKNER
Janitress, Girls' Dormitory

FAY GIBSON
Secretary to Registrar

NORA GOINS
Janitress, Tharp Hall

1960 PERSONNEL 1961

GRACE GOLDEN
Mail and Bookstore Clerk

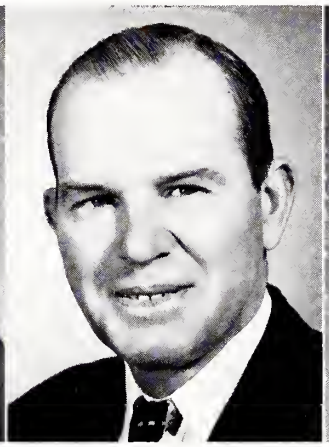

CHARLES GRAHAM
Maintenance Supervisor

LORENA HATHCOCK
Girls' Dormitory Supervisor

JOSEPHINE HAY
Secretary to Principal

GRADY HURST
Cafeteria

FAYE McBRAYER
Secretary to Registrar

CLEONE McLAIN
Assistant Librarian

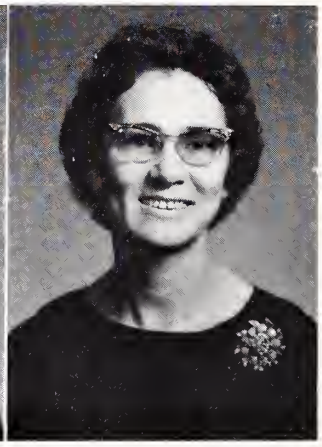

POLLY MILLER
Bookkeeper

NELL MUNCY
Snack Shop Manager

R. C. MUNCY
Cafeteria Manager

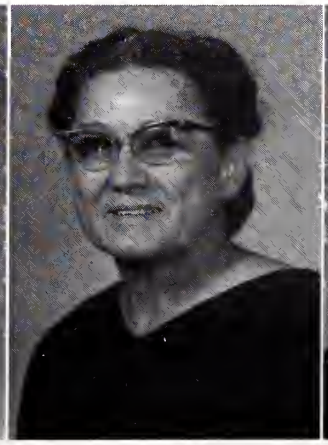

EFFIE PARKER
Nurse

ARTHUR PRESSLEY
Maintenance

1960 PERSONNEL 1961

MARY RATHKE
Cook

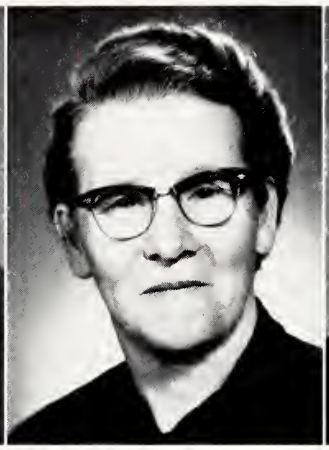

DELLA SCOGGINS
Cook

VONCEIL SMITH
Girls' Dormitory Supervisor

MARY LOU WILES
Girls' Dormitory Supervisor

STUDENT EMPLOYEES

First row: Darlene Herndon, Charlotte Miller, Reba Taylor, Ruby Hewett, Alpha Deas, Jean Dickenson.
Second row: Ted Wooldridge, Lazelle Waddell, Shirley Bowling, Carolyn O'Neal, Jim Meletiou, Emry Millican, Bill Wilson, James Breckenridge, Joyce Williams, Karen Lilly, Ligia Collazo, Betty Eversole.

ALUMNI ASSOCIATION

DONALD AULTMAN
President

BENNIE TRIPLETT
Vice-President

LUCILLE WALKER
Secretary

FLOYD D. CAREY, JR.
Board Member

JAMES STEPHENS
Board Member

PHILIP MORRIS
Recording Secretary

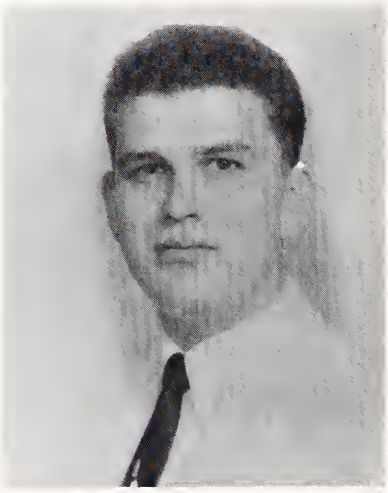

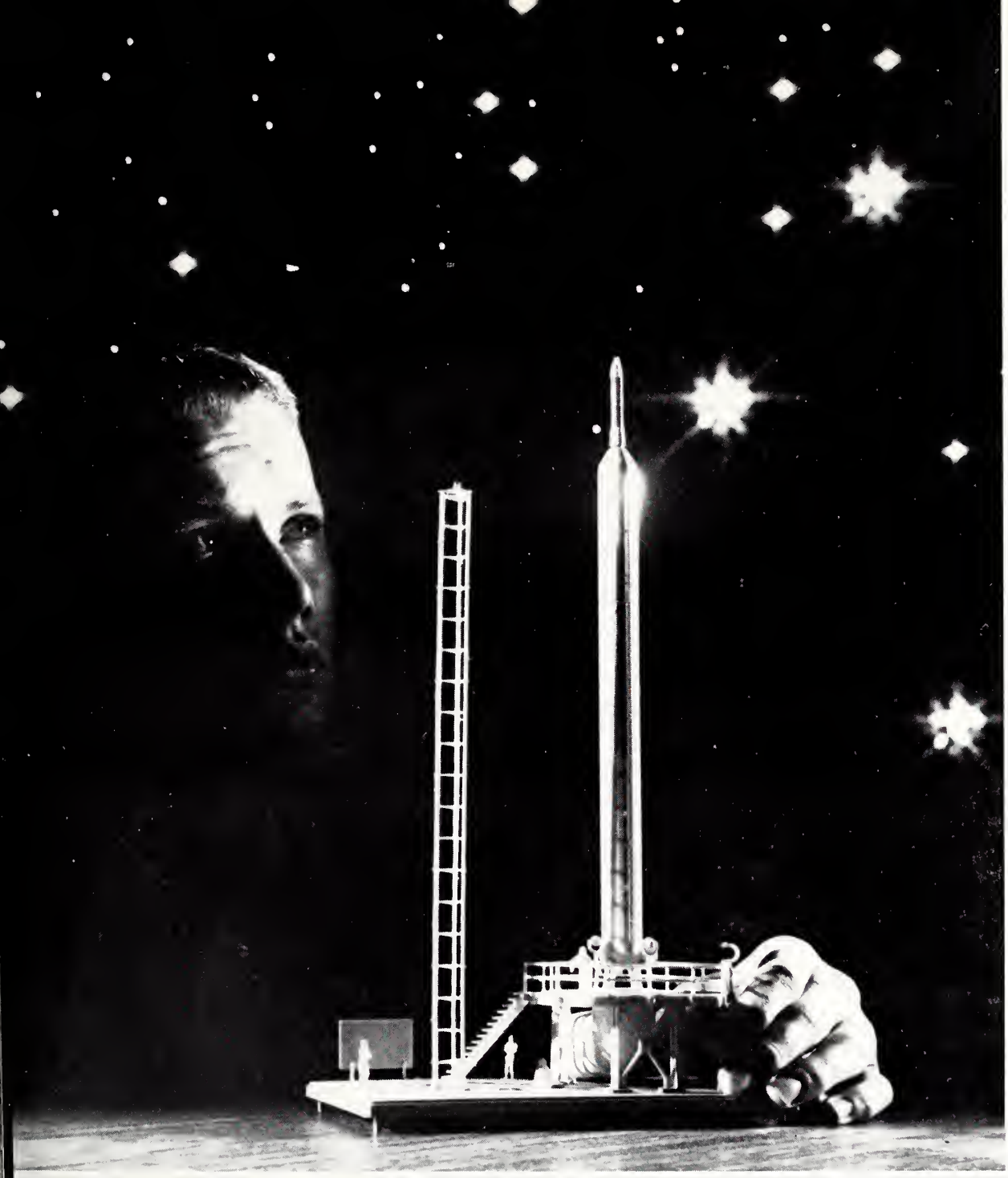

CLASSES

"When I consider thy heavens, the work of thy fingers, the moon and the stars, which thou hast ordained; What is man, that thou art mindful of him?" Psalm 8:3, 4.

Left to right: David Jacobs, President; Harold Stevens, Vice-President; Bill Wooten, Secretary-Treasurer.

BIBLE COLLEGE SENIORS

ROBERT STEVENS
Sponsor

To the Bible College Seniors of 1961:

Your spirit is characterized by the flame of enthusiasm you possess in the pursuit of truth. While you have sought the true light, first of all with loyalty to your convictions, you have not let prejudice and bias keep you from modifying ideas and seeking both spiritual growth and mental attainment.

Your diligence in intellectual matters has not kept you from developing your keen personal feelings. These feelings will mean as much to you in the field of Christian service as your knowledge; for they will enable you to stand where the masses have stood, sit where they have sat, and know what they have known.

Sincerely,
Robert Stevens, Sponsor

JESSE BROWNING

Everglades, Florida

Class Vice-President 3
Ministerial Club 1, 4
Forensic Club 1, 2

BRADLEY L. CADDELL

Dayton, Ohio

Who's Who 4
Student Leader 4
Student Body Vice-President 4
Assistant Dean, Walker Hall 2, 3, 4
Class President 2
Class Vice-President 1, 3
Missions Club 2, 3, 4
Chaplain 3, 4
Forensic Club 1, 2, 3, 4
President 3

BENJAMIN HOLMES

Rio Linda, California

Ministerial Club 1, 3, 4

SENIORS

DAVID B. JACOBS

Cooleemee, North Carolina

Who's Who 4
Class Secretary-Treasurer 3
Class President 4
Pioneers for SChrist 1, 2
Pioneers for Christ 1, 2
Ministerial Club 3, 4

DAVID M. PAINTER

Monroe, Michigan

Student Council 4
President's Cabinet 3
District Court 2
Most Likely to Succeed 3
Dormitory Council 3
Pioneers for Christ 2, 3, 4
Evangelism Committee Chairman 3
Public Relations Committee 4

HAROLD E. STEVENS

Dayton, Ohio

Who's Who 4
Class President 1, 3
Class Secretary-Treasurer 4
Ministerial Club 1, 2, 3, 4

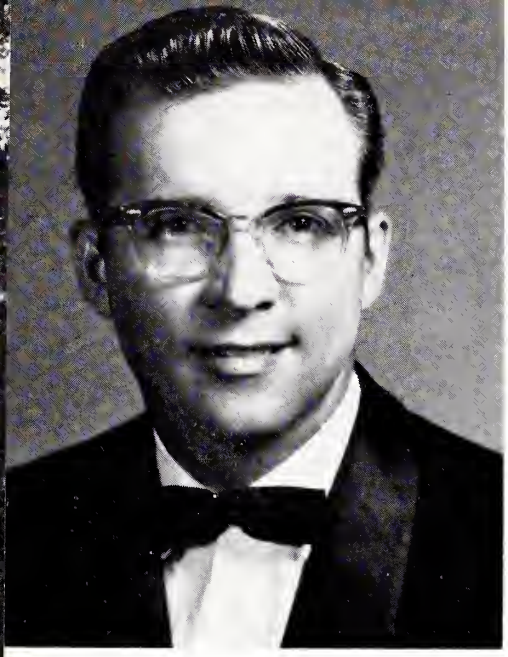

BIBLE COLLEGE SENIORS

WILLIAM D. WOOTEN

Elm City, North Carolina

Who's Who 4
Student Leader 4
Mr. Lee College 4
Evangelism Committee 2, 3
Class President 2
Pioneers for Christ 1, 2, 3, 4
President 3, 4
Music Club 2
Student Education Association 2

Bible College
Apologetics Class

Greek, with a smile!

Left to right: Arnold Thornton, President; Darlene Herndon, Secretary-Treasurer; Jimmy Wood, Vice-President; Elmer Odom, Sponsor.

BIBLE COLLEGE JUNIORS

ETHELENE ALEXANDER

JANICE ANDERSON

DARLENE HERNDON

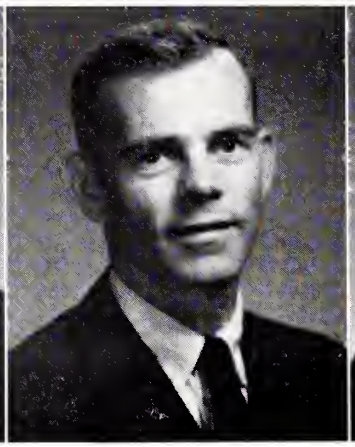
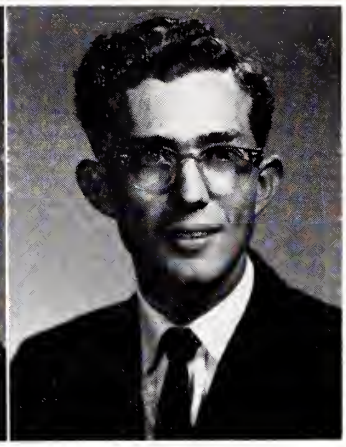

ROBERT HERRIN

EDWIN KING

SHELBY McCOY

JUNIORS

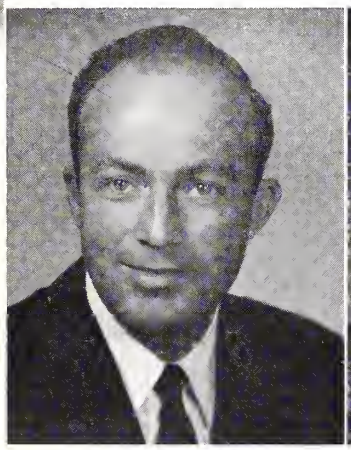
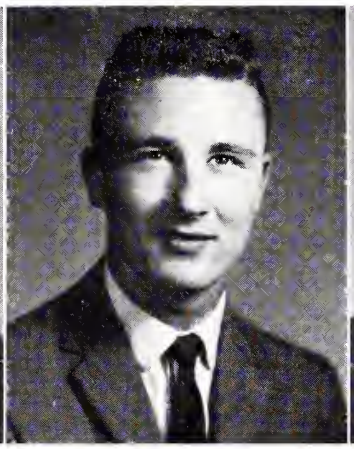
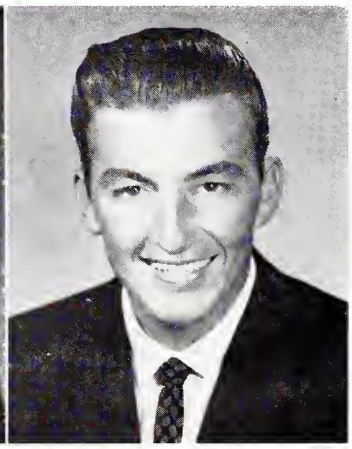

JAMES MILLIGAN

TRAVIS PORTER

DOUGLAS MORGAN

JAMES PREWITT

MERVIN SHREVE

MARTHA SMITH

CHARLES TASCIER

WILLIAM TAYLOR

WILLIAM THOMPSON

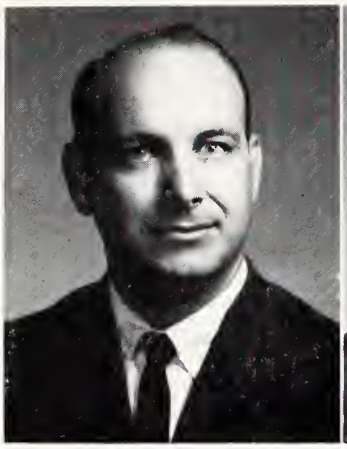

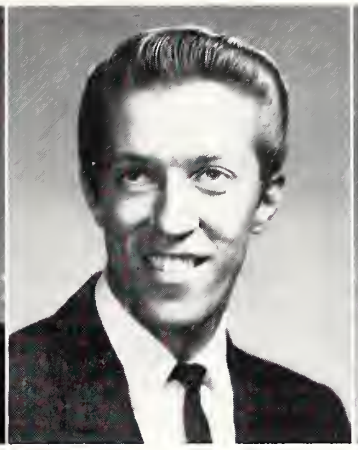

JUNIORS

ARNOLD THORNTON

CHARLEY WILES

JIMMY WOOD

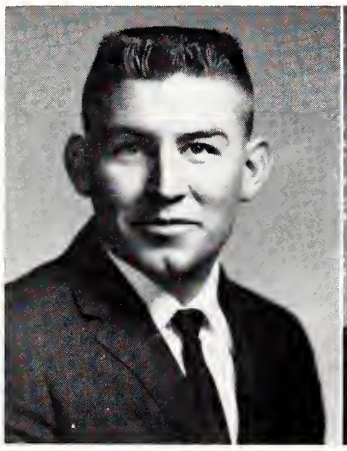

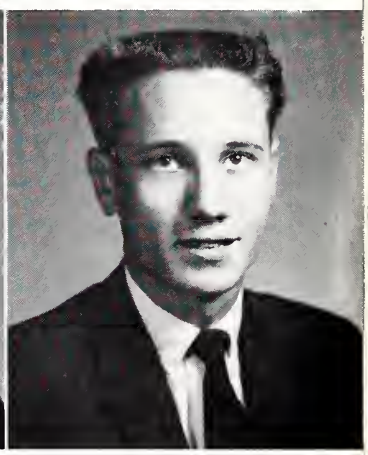

Brother Gause's Systematic Theology Class:

"To be, or not to be—that is the question!"

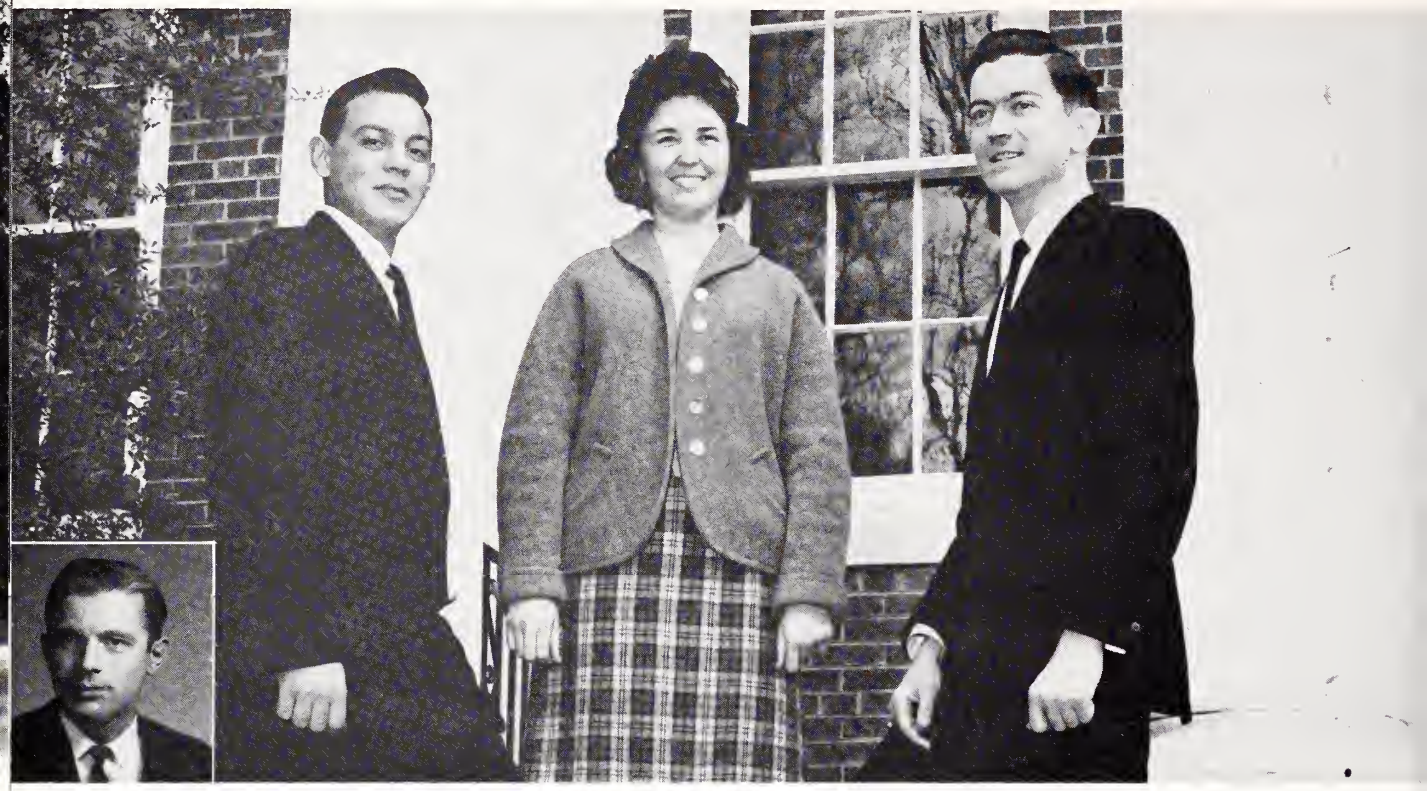

Left to right: Ronnie Dueroq, Vice-President; Mary Brannon, Secretary-Treasurer; Aubrey Maye, President; Charles Carpenter, Sponsor.

BIBLE COLLEGE SOPHOMORES

ROSIE BARNETT

ESDRAS BETANCOURT

ERNEST BLACK

ROBERT BLACKABY

MARY BRANNON

LIGIA COLLAZO

GEORGE COOPER

DICKIE DAVIS

RONALD DUCROQ

JOHN HELMS

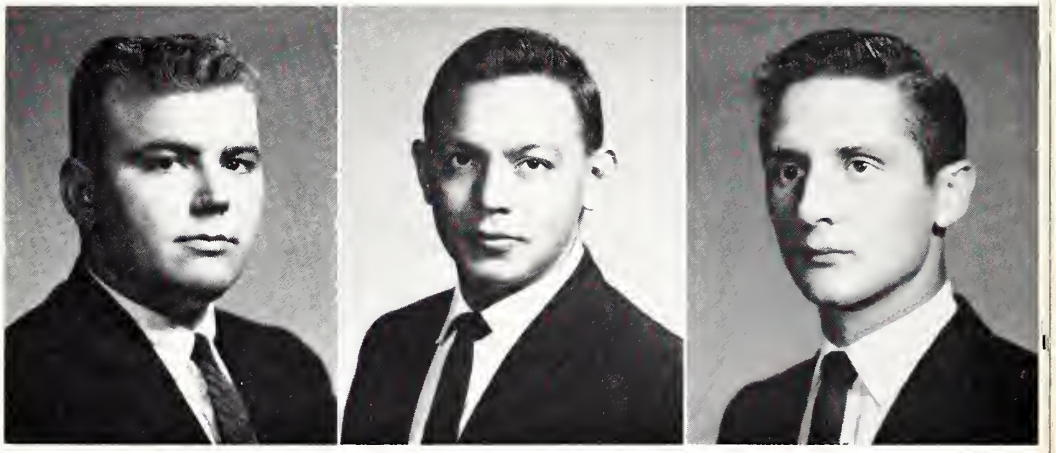

SOPHOMORES

RUBY HEWETT

DON JENKINS

STACEY JOHNSON

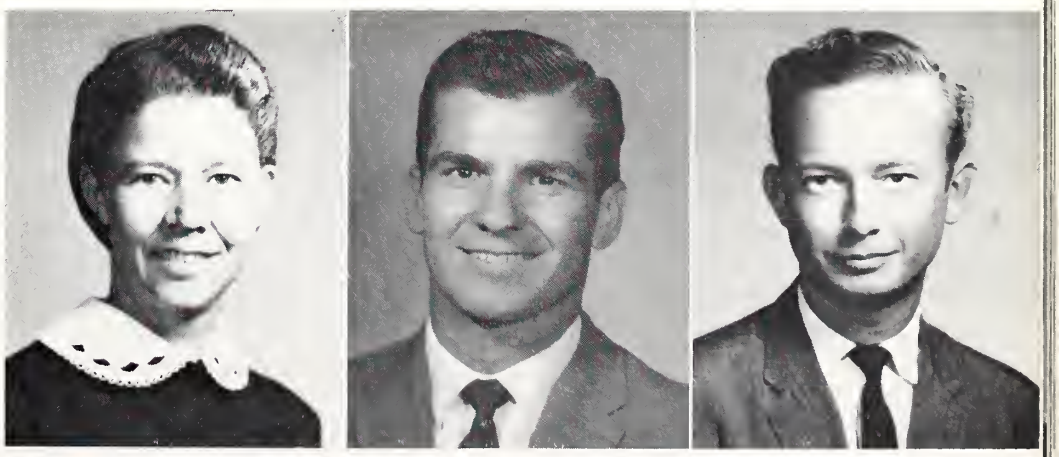

KAREN LILLY

STANLEY McCARSON

EUGENE MARTIN

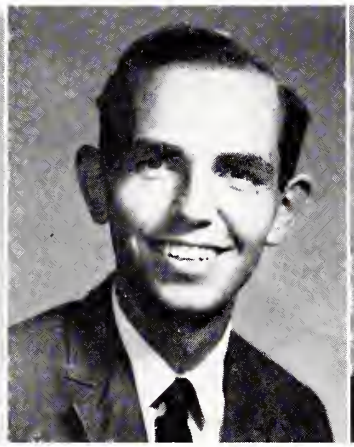

AUBREY MAYE

JAMES MELETIOU

PHILIP MORRIS

SOPHOMORES

VERNON PAUL

GARLAND STOUT

DARLENE SWANSON

EDDIE TANNER

CLAUDE THOMPSON

ROBERT WARREN

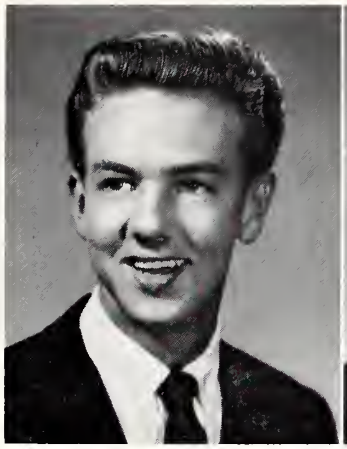

JACK WILKERSON

JOYCE WILLIAMS

TED WOOLDRIDGE

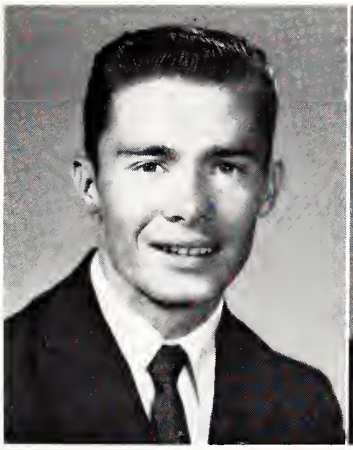

SOPHOMORES

EARL YOUNG

Audio-Visual Aids: Animated Puppetry

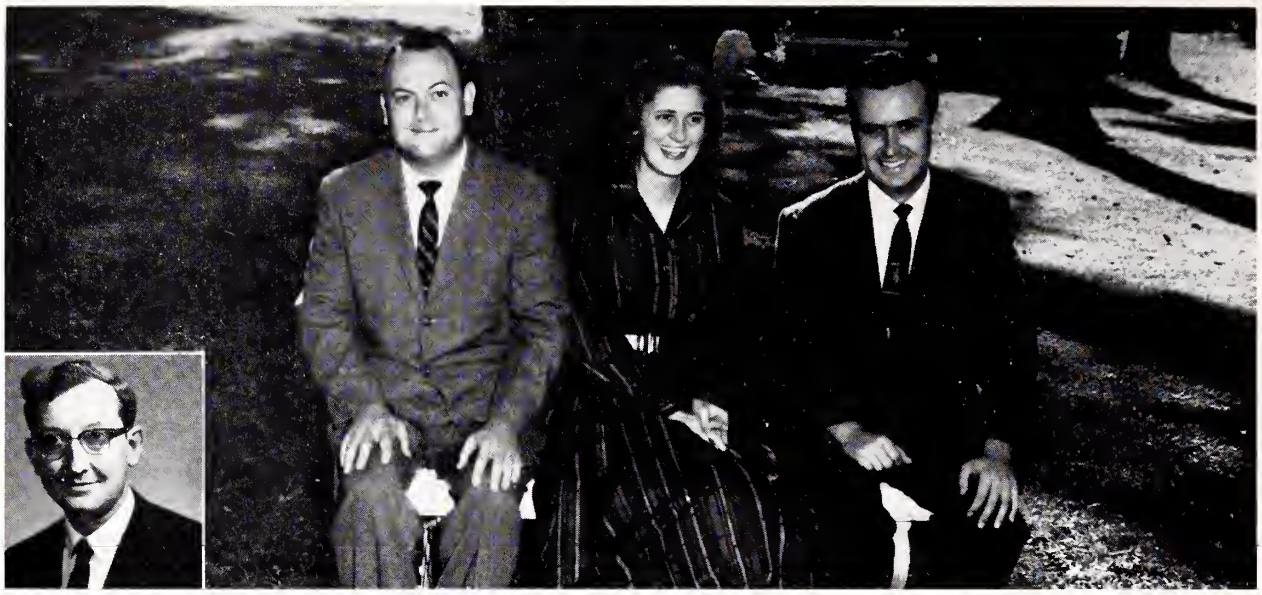

Left to right: William McKinney, President; Aline Adcock, Secretary-Treasurer; Cecil Coward, Vice-President; R. Hollis Gause, Jr., Sponsor.

BIBLE COLLEGE FRESHMEN

ALINE ADCOCK

KENNETH ARANT

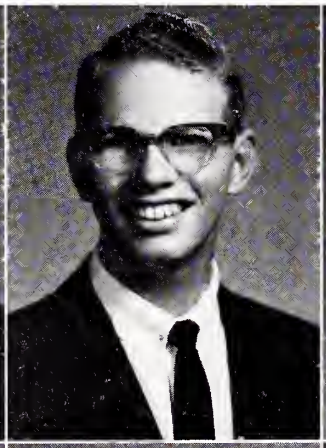

TED BILDERBACK

JAMES BRECKENRIDGE

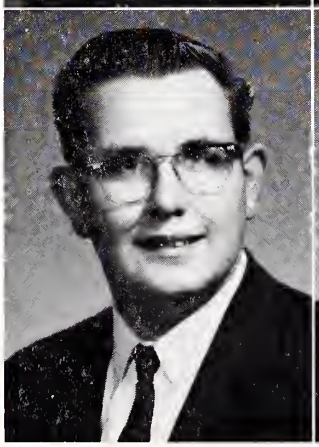

THOMAS BUCKNER

GARY BUTCHER

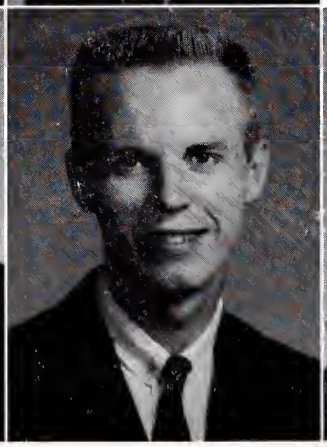

OLENE CAMP

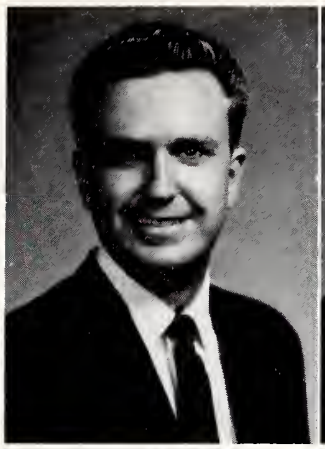

CECIL COWARD

CHARLES FRENCH

DON HURST

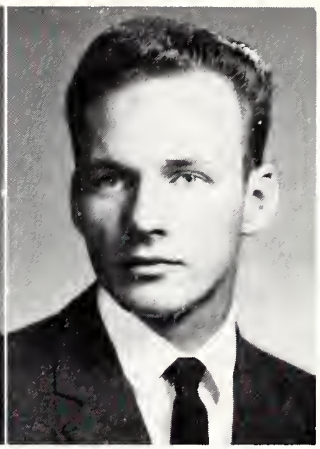

BEECHER JOHNSON

FRESHMEN

AARON LAVENDER

JOHN LOMBARD

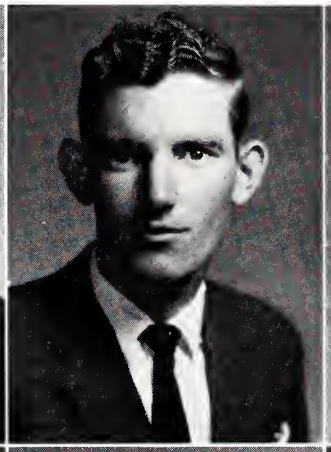

JAMES LYDA

WILLIAM McKINNEY

RAY McMULLEN

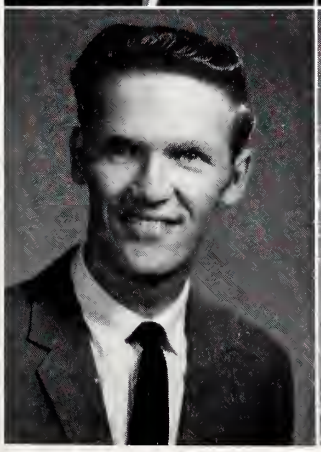

BARBARA MONTGOMERY

WAYNE PEARSON

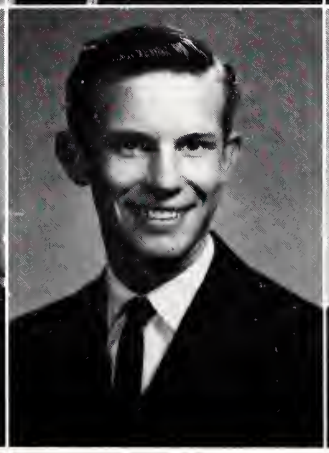

TERESA PETERS

BIBLE COLLEGE FRESHMEN

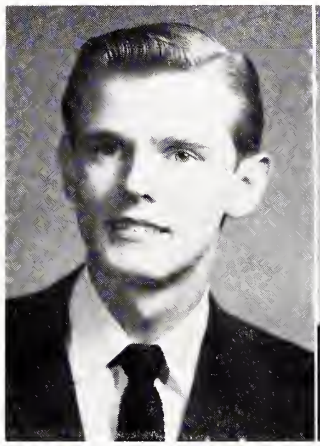
CHARLES PITTMAN

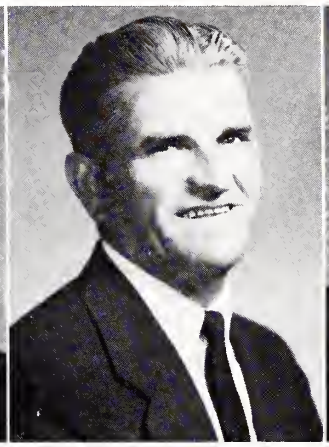
ATANASIE RAILEANU

ERNEST ROBERTS

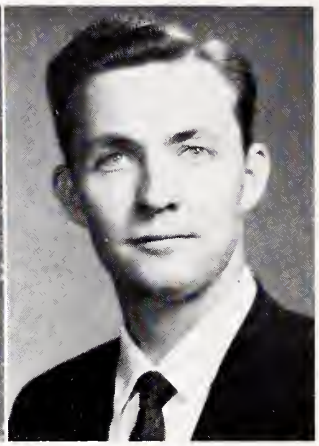
RAY SANDERS

PATRICIA SCHMIDT

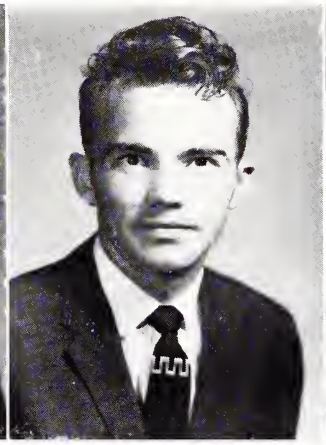
PHILLIP SHEARER

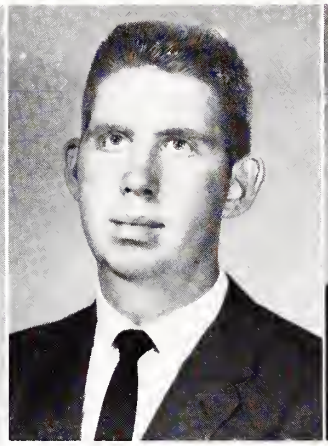
JOEL TRAMMELL

ELMER TURNER

WILLIAM WALLACE

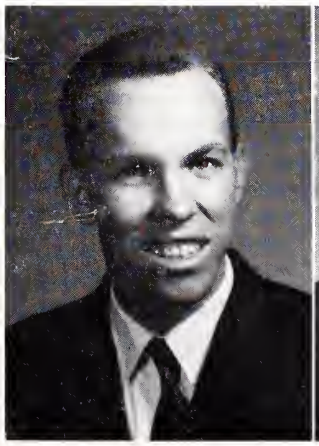

HUBERT WEBB

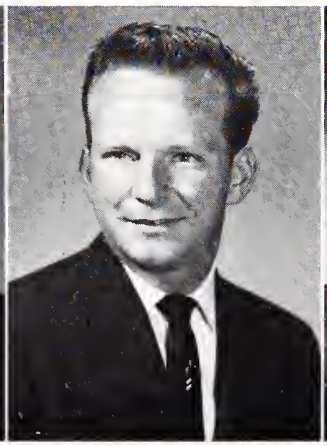

HERB WILSON

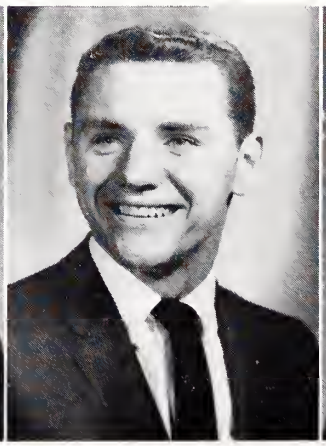

THOMAS WILSON

SCHOOL OF MUSIC FACULTY: Georgia Stroud, John Casale, Helen Symes, A. T. Humphries, Ruby Hurst, Roosevelt Miller, LaVera Humphries.

SCHOOL OF MUSIC SENIOR

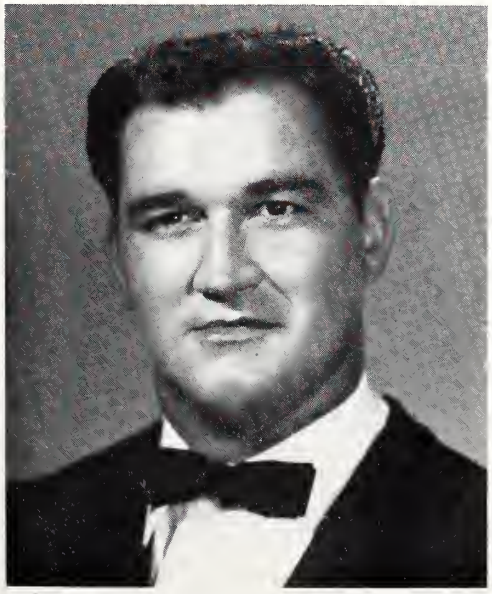

The School of Music was organized four years ago for the purpose of training young men and women for the ministry of music. Music has always been an integral part of Lee College, and the School of Music is making its contribution toward a greater appreciation for the finer arts.

JOE MUNCY

Hamilton, Ohio

Most Talented Runner-up 3, 4
Class President 1, 2, 4
Music Club President 1, 2
Football 1, 2, 3, 4
Touring Choir 1, 2, 3, 4
Student Choir Director 4
Continental Quartet 1, 2, 3, 4
Northern States President 4

Left to right: Mary Smith, President; Elaine Price, Secretary-Treasurer; Henrietta Pawluk, Vice-President.

SCHOOL OF MUSIC JUNIORS

BRENDA JOHNSON

HENRIETTA PAWLUK

ELAINE PRICE

MARY SMITH

NAOMI ALLEN

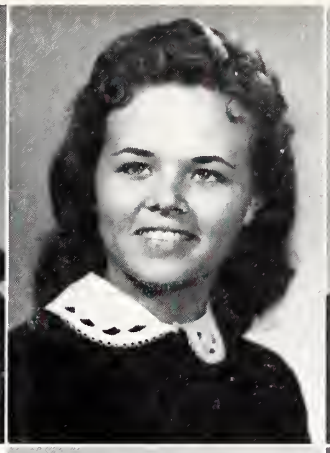

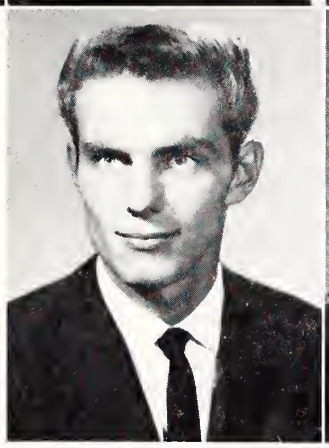

LINDA COOK
BRIAN JOHNSON

TEDDY HALL
RUTH MAY

SANFORD HOPKINS
PATSY TAYLOR

SCHOOL OF MUSIC SOPHOMORES

Left to right: Brian Johnson, Vice-President; Teddy Hall, President; Linda Cook, Secretary-Treasurer.

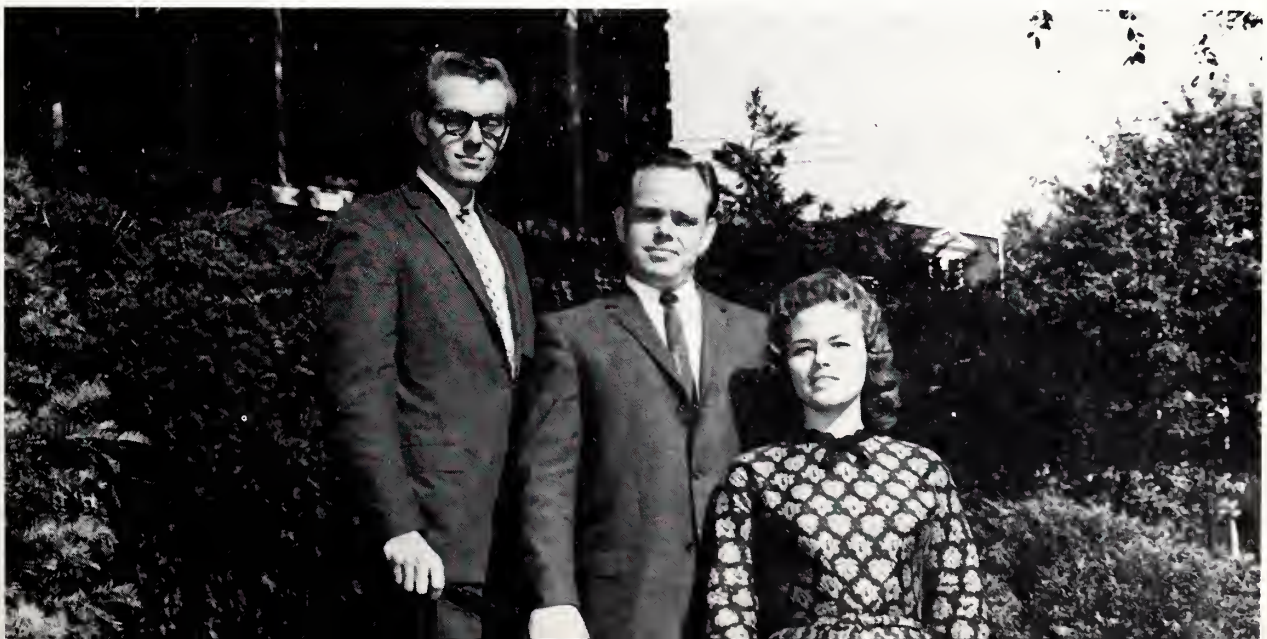

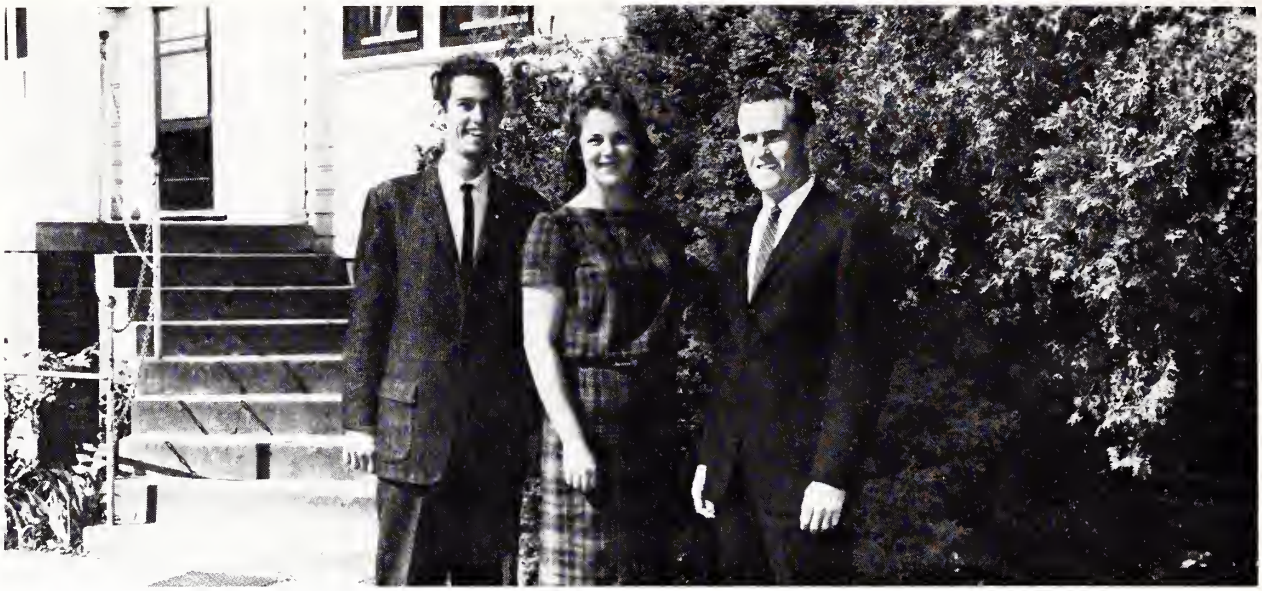

Left to right: Paul Gregory, Vice-President; Barbara Klaus, Secretary-Treasurer; Tim Harris, President.

SCHOOL OF MUSIC FRESHMEN

DAVID ALLEN

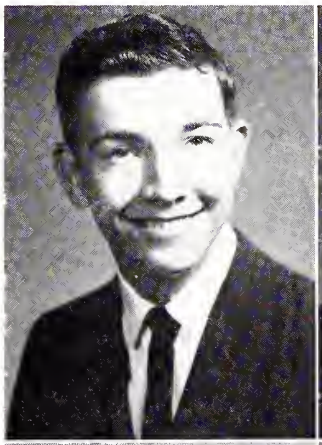

LAVONE ALLEN

GENE CROFT

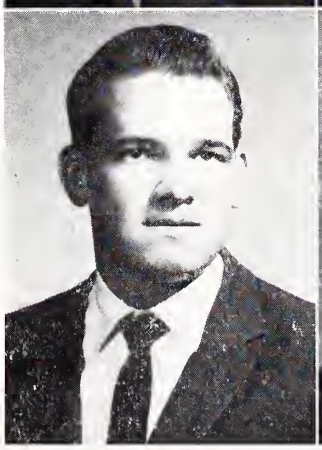

DELORES ELLIS

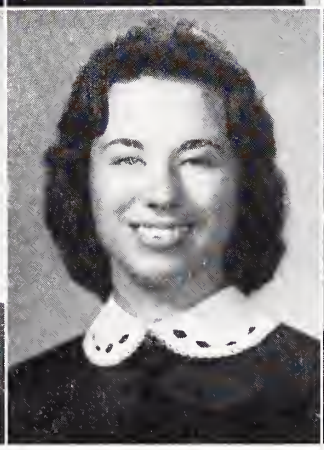

DON ELLIS

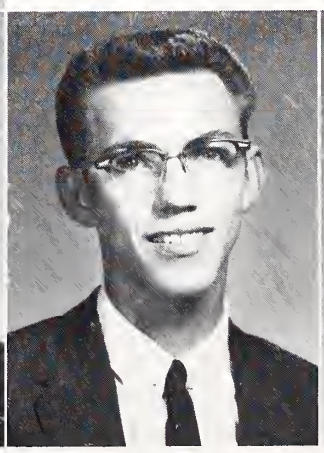

WANDA FRAZIER

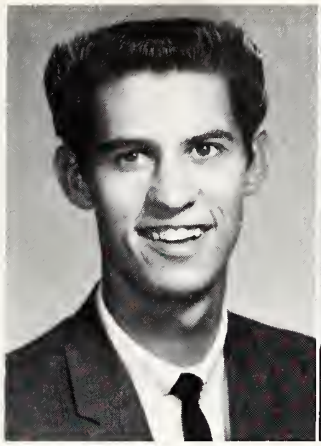

PAUL GREGORY

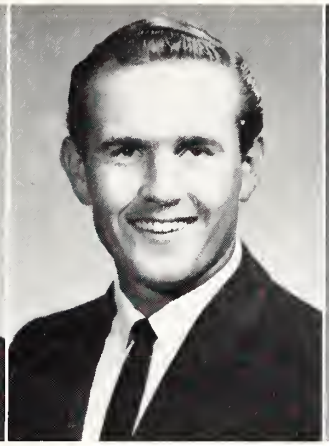

TIM HARRIS

BARBARA KLAUS

BONNIE LAMBERT

ANNETTE MATHIS

JOAN PAULK

ANNETTE STANCILL

DON SUMNER

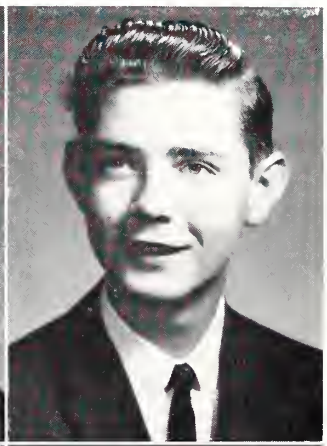

JIM SUTTON

JANET TAYLOR

GRADY TOWNSEND

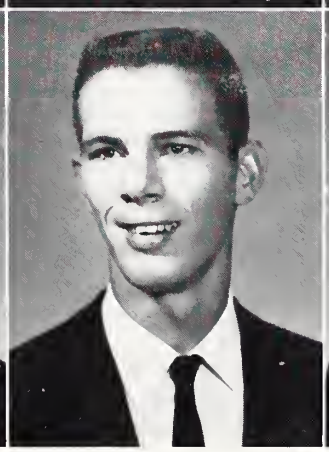

LEAH WEYANDT

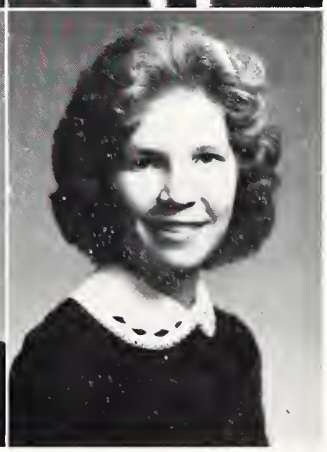

Left to right: Peggy Creech, Secretary; Lonzo Kirkland, Vice-President; Lynn Stone, President; Jeannie Holmes, Treasurer.

JUNIOR COLLEGE SENIORS

LOIS BEACH
Sponsor

To the Junior College Seniors of 1961:

As a graduating senior you have demonstrated the following personal qualities: Industry—you have encountered discouragements, but self-discipline has forced you to stick it out. Integrity—you have met temptation with resistance evidenced by your participation in church and youth groups. Initiative—you have found a way to solve your problems when decisions were difficult to make. Enthusiasm—you have possessed the energy of living, discovering, and reaching new heights. Interest in others—you have participated in religious and extracurricular activities which required giving of yourself. Also, an intellectual curiosity—you are "youngsters whose antennae are out." I congratulate you.

Sincerely,
Lois Beach, Sponsor

VIRGIL TERRELL ALLEN

Norwalk, California

Boys' Athletics Club 1, 2
Ministerial Club 1
Music Club 1, 2
Forensic Club 1
Touring Choir 1, 2
Campus Choir 1, 2

HELEN PATRICIA ANDERSON

Savannah, Georgia

Miss Lee College 2
Runner-up, Best Personality 1
Vindagua Staff 1, 2
Social Committee 1, 2
Class Secretary 1
Pioneers for Christ 1, 2
Forensic Club 1
Touring Choir 1, 2

THOMAS BALDWIN

Jacksonville, Florida

Runner-up, Most Likely to Succeed 2
Pioneers for Christ 1, 2
Phi Theta Kappa 2
Vice-President 2

SENIORS

DAVID B. BARNES

Uhrichsville, Ohio

Pioneers for Christ 1, 2
Student Education Association 1

DONALD D. CAREY

Kensington, Georgia

Missions Club 1, 2
Forensic Club 2
Boys' Athletics Club 1, 2
Basketball 1, 2
Softball 1, 2
Band 1

RUTHANNA CARR

Shabbona, Illinois

Runner-up, Most Athletic 2
Pioneers for Christ 1
Missions Club 2
Basketball Captain 1
Softball 1, 2
Volleyball 1, 2
Campus Choir 1

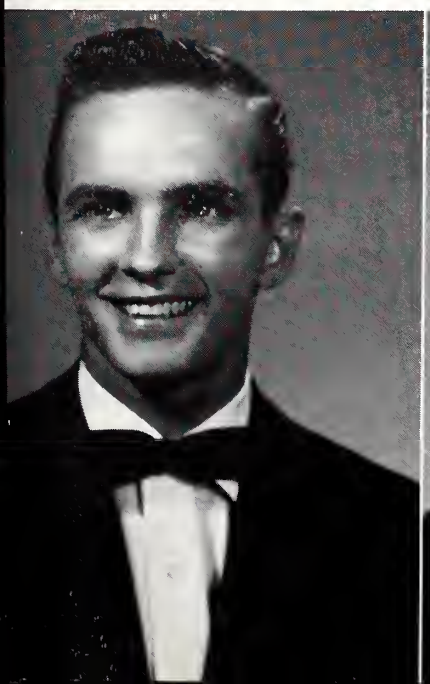

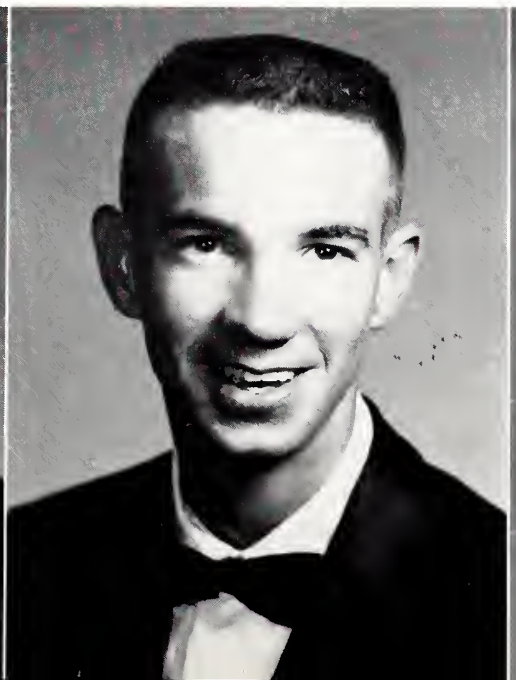

REBA CHESSER

Arcadia, Florida

Most Athletic 2
Phi Theta Kappa 2
Forensic Club 2
Girls' Athletics Club 1, 2
Softball 2
Basketball 2
Freshman Class Play 1
Forensic Club Play 1

PEGGY CREECH

Somerville, Ohio

Student Body Secretary-Treasurer 2
Most Likely to Succeed 2
Who's Who 2
Student Leader 2
Student Council 2
Vindagua Staff 1, 2
Class Secretary 2
Phi Theta Kappa 1, 2
Secretary 2

ROMA JEAN DICKENSON

Elizabethton, Tennessee

Best Personality 2
Missions Club 1
Girls' Athletics Club 1, 2
Forensic Club 1
Basketball 1, 2
Volleyball 1, 2
Campus Choir 1

SENIORS

BETTY EVERSOLE

Louisville, Kentucky

Student Council 2
Phi Theta Kappa 1, 2
Pioneers for Christ 1
Missions Club 2
Student Education Association 2

PRISCILLA ANN FOSHEE

Lenoir City, Tennessee

Pioneers for Christ 2
Forensic Club 2
Secretary-Treasurer 2
Campus Choir 2

LEBRON FREE

Largo, Florida

Missions Club 2
Sportsman Club 1
Boys' Athletics Club 1, 2
Football 2
Softball 1

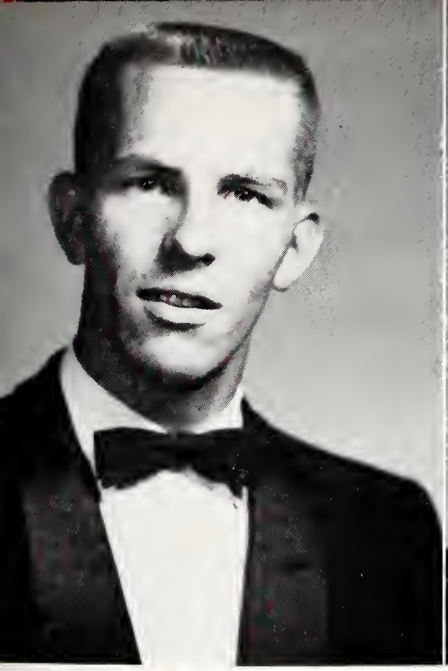

WILLIAM TRAVIS GEORGE

Mobile, Alabama

Clarion Editor 2
Pioneers for Christ 2
Ministerial Club 2
Boys' Athletics Club 2
Assistant Athletic Director 2
Football Manager 2
Basketball Manager 2
Softball Manager 2

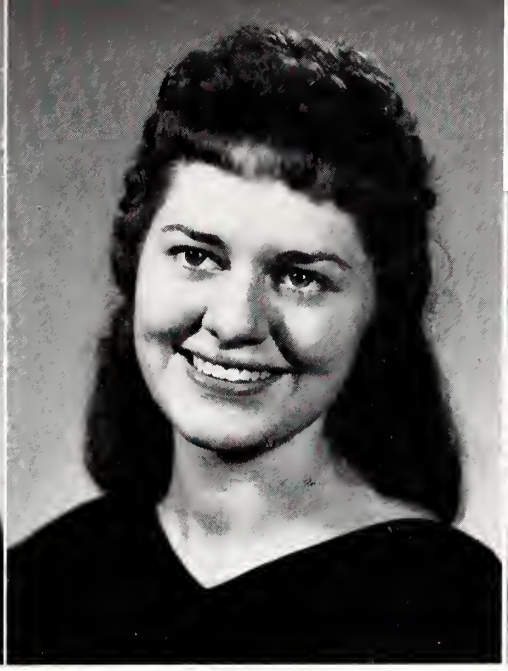

DELENE GIBSON

Eldorado, Illinois

Pioneers for Christ 1, 2
Secretary 2
Forensic Club 1, 2
Welcoming Committee 2

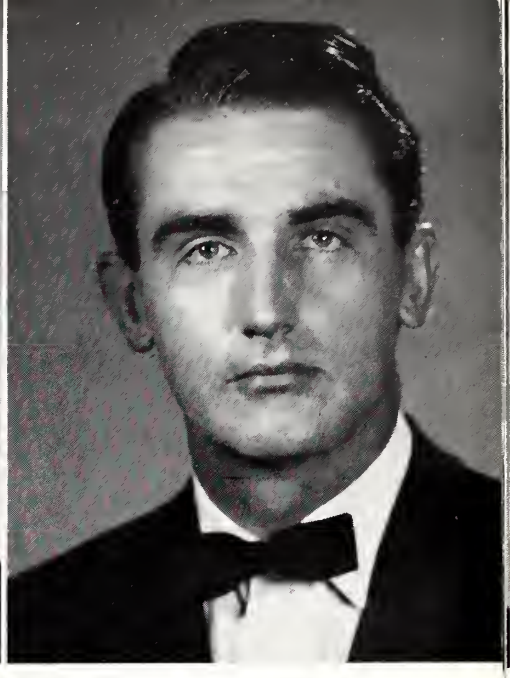

ROBERT GODFREY

Cleveland, Tennessee

SENIORS

WANDA GORE

Jasper, Alabama

Vindagua Staff 1, 2
Clarion Staff 1, 2
Chapel Program Committee 1
Missions Club 1
Girls' Athletics Club 1
Forensic Club 2
Cheerleader 2
Campus Choir 1, 2

ROLAND "BO" HERNDON

Okeechobee, Florida

Runner-up, Most Versatile 1
Class Vice-President 1
Clarion Staff 1, 2
Social Committee 3
Varsity Basketball 1, 2
Football 1, 2
Freshman Play 1, 2

JOSEPH WAYNE HODO

Birmingham, Alabama

Missions Club 1
Music Club 1
Football 1
Softball 1
Basketball 1, 2

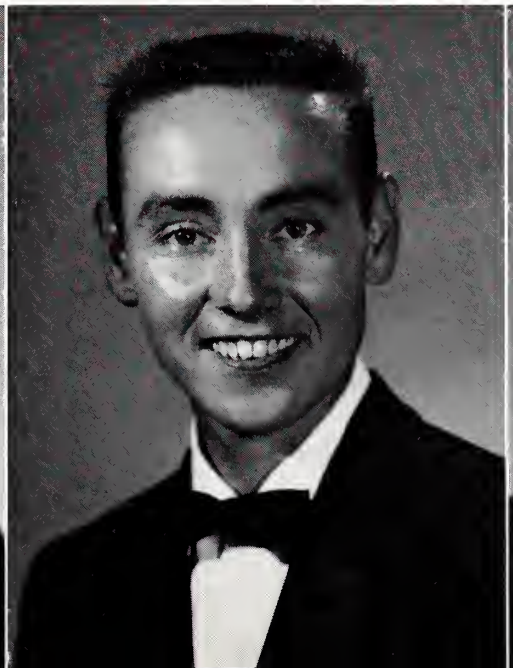

CAROLYN JEAN HOLMES

Florence, Kentucky

Class Treasurer 2
Forensic Club 1, 2
Vice-President 2
Pioneers for Christ 1, 2
Girls' Athletics Club 1, 2
Cheerleader 1, 2
Captain 2
Touring Choir 2
Campus Choir 2

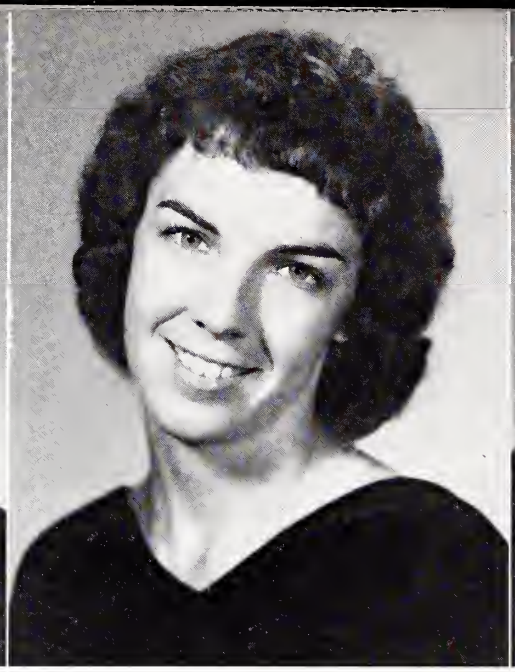

SARA JANE JARRELL

Lake Jackson, Texas

Pioneers for Christ 2
Missions Club 1
Girls' Athletics Club 1, 2
Forensic Club 1
Secretary 1
Cheerleader 2

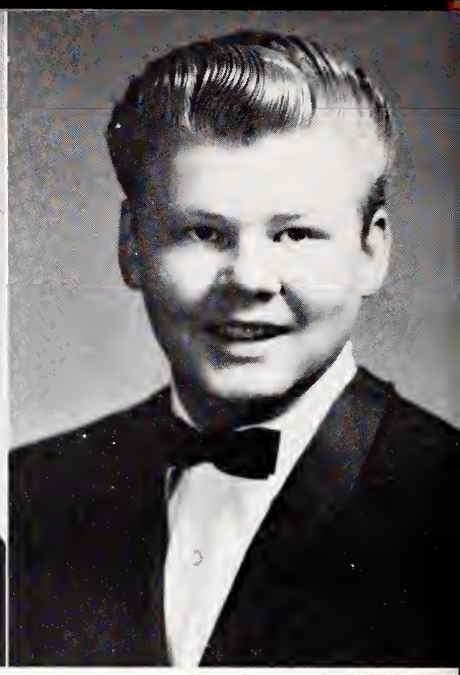

EDWARD PAUL JOHNSON

Greenville, South Carolina

Pioneers for Christ 2
Boys' Athletics Club 1, 2
Football 1, 2
Softball 1, 2
Campus Choir 1

SENIORS

ROBERT P. JOHNSON

Tucson, Arizona

Boys' Athletics Club 2
Football 2

FREDDIE D. KILLMAN

Charlotte, North Carolina

Clarion Staff 2
Pioneers for Christ 1, 2
Missions Club 1, 2
Ministerial Club 1
Boys' Athletics Club 1, 2
Vice-President 1, 2
Basketball 1, 2
Football 1, 2
Touring Choir 1

LONZO TRAVIS KIRKLAND

Starke, Florida

Student Council 2
Vindagua Staff 2
Chapel Program Committee Chairman 1
Social Committee 1, 2
Class Vice-President 2
Pioneers for Christ 1, 2
Forensic Club 1
Fisher Body Craftman's Guild Winner 1

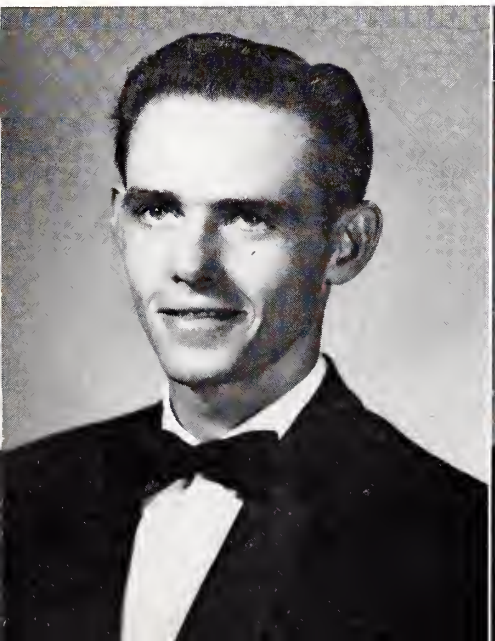

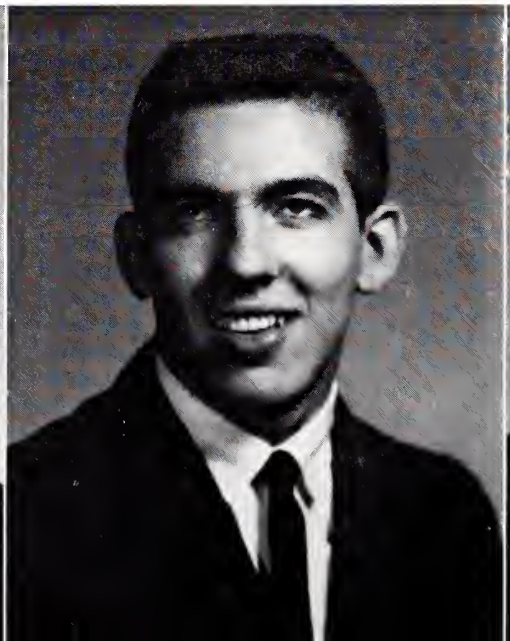

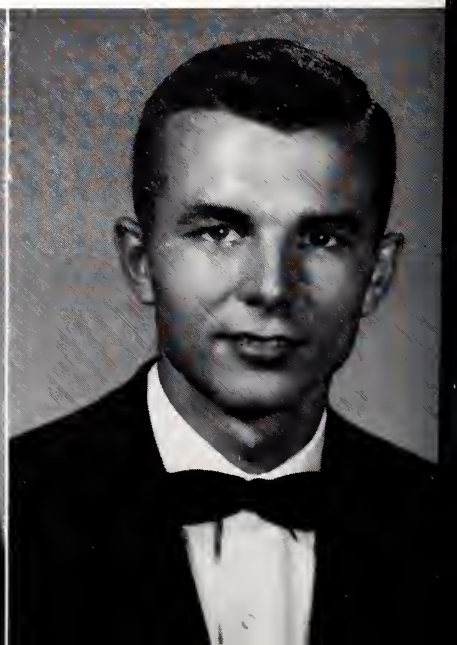

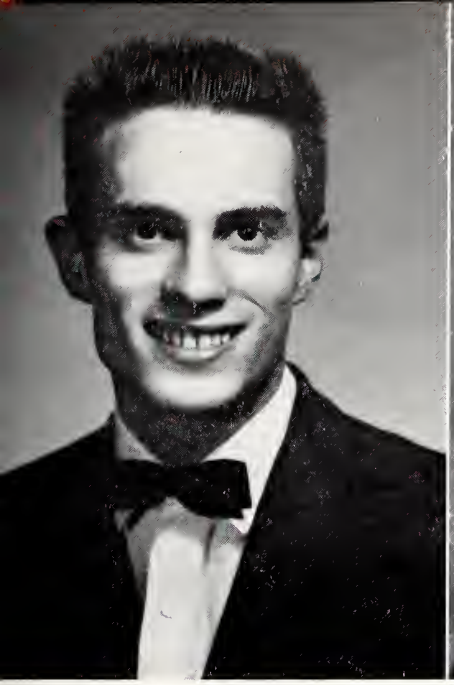

ROBERT LANNING

Washington, D. C.

Who's Who 2
Phi Theta Kappa 2
Pioneers for Christ 1
Basketball 1
Campus Choir 1

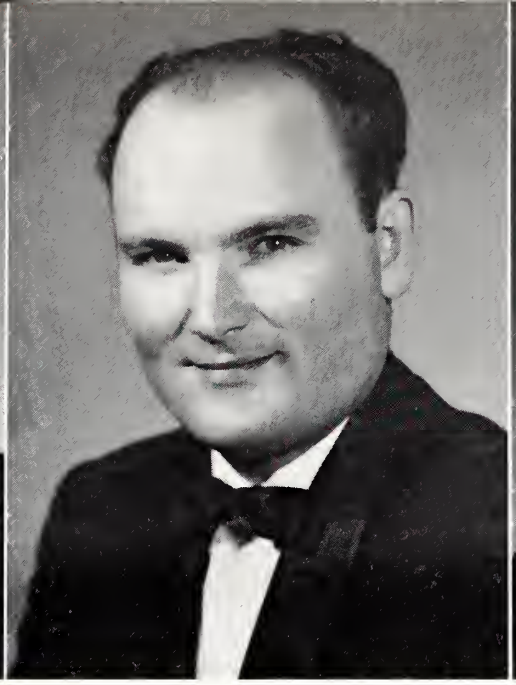

WILLIE F. LAWRENCE

Clinchco, Virginia

Pioneers for Christ 1, 2
Student Education Association 1

SUE McGHEE

Tinley Park, Illinois

Most Versatile 2
Girls' Athletics Club 1, 2
President 2
Northern States Secretary-Treasurer 2
Basketball 1, 2
Touring Choir 2
Campus Choir 1, 2

SENIORS

SHIRLEY JOYCE MOONEYHAM

Minot, North Dakota

Phi Theta Kappa 2
Missions Club 1, 2

EFFIE J. PARKER

Plant City, Florida

Student Education Association 1

FREDRICK VINCENT PARTON

Alton, Illinois

Student Council 1

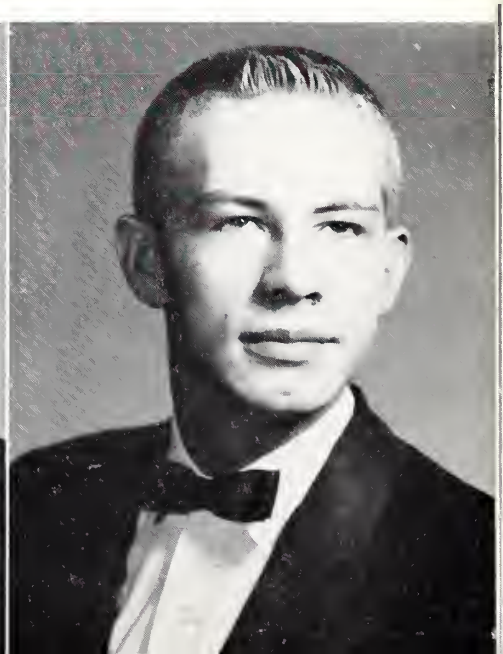

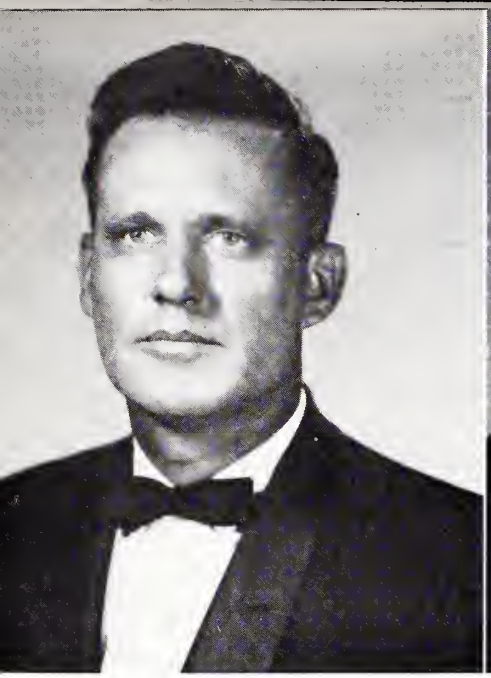

LESTER E. PATE
Tuscaloosa, Alabama
Ministerial Club 1, 2

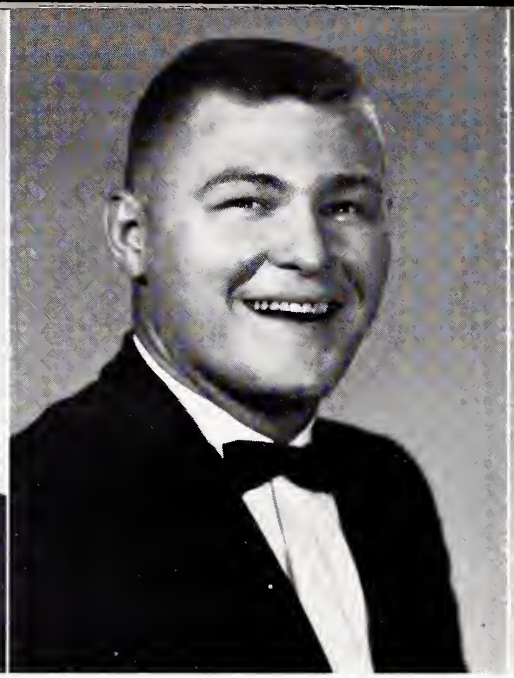

CHARLES RAMSEY
Cleveland, Tennessee

WANDA FAYE RAMSEY
Maryville, Tennessee
Missions Club 1
Girls' Athletics Club 1
Secretary-Treasurer 2
Glee Club Accompanist 2

SENIORS

BETTY JEAN ROBBINS
Roswell, Georgia
Wittiest 1, 2
Vindagua Staff 1, 2
Clarion Staff 2
Public Relations Committee 2
Social Committee 2
Home Economics Club 2
Secretary-Treasurer 2
Forensic Club 1
Vice-President 1

HARMON J. ROBERTS
Detroit, Michigan
Pioneers for Christ 1, 2
Campus Choir 1, 2

MARTHA SHORT
Stanford, Kentucky
Pioneers for Christ 1, 2
Music Club 1, 2
Girls' Athletics Club 1, 2
Softball 1, 2
Freshman Play 1
Pioneers for Christ Play 2
Touring Choir 1, 2
Campus Choir 1, 2

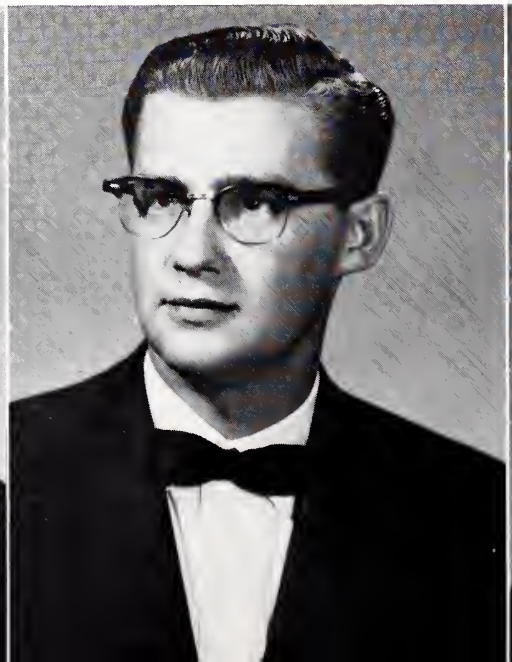

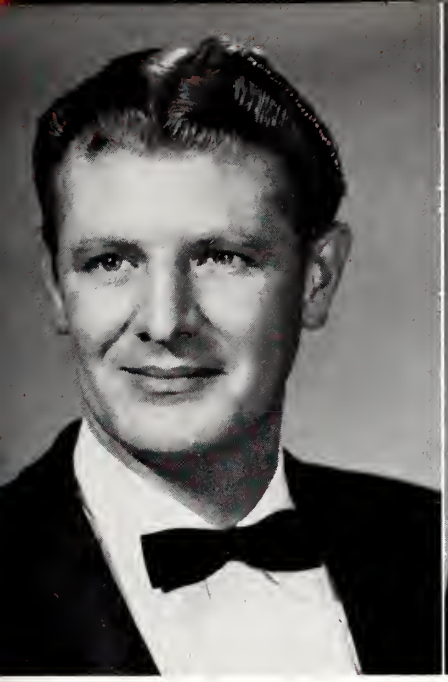

MARSHALL KENNETH SMITH

McCall Creek, Mississippi

Pioneers for Christ 1
Missions Club 1, 2
President 2
Campus Choir 1, 2

LOIS KATHY STEEL

Granite City, Illinois

Pioneers for Christ 1
Missions Club 1
Girls' Athletics Club 1
Campus Choir 1

HERBERT LYNN STONE

Kingsport, Tennessee

Who's Who 2
Student Leader 2
Public Relations Committee 2
Class President 2
Phi Theta Kappa President 2
Missions Club 1
Forensic Club 1
Touring Choir 1, 2

SENIORS

G. A. SWANSON

Tucson, Arizona

Runner-up, Most Congenial Married Couple 2
Vindagua Staff 2
Soul Winner Editor 2
Welcoming Committee 1
Pioneers for Christ 1, 2
President 1
Spanish Club 1

LYNDA THARP

Pangburn, Arkansas

Vindagua Staff 2
Clarion Staff 2
Pioneers for Christ 1, 2
Girls' Athletics Club 1, 2
Home Economics Club 1, 2
President 2
Western States Club Treasurer 1
Campus Choir 1

CECIL MORRELL UPCHURCH

Boaz, Alabama

Pioneers for Christ 1, 2
Forensic Club 2
Boys' Athletics Club 1, 2
Football 1
Basketball 1, 2
Softball 1, 2

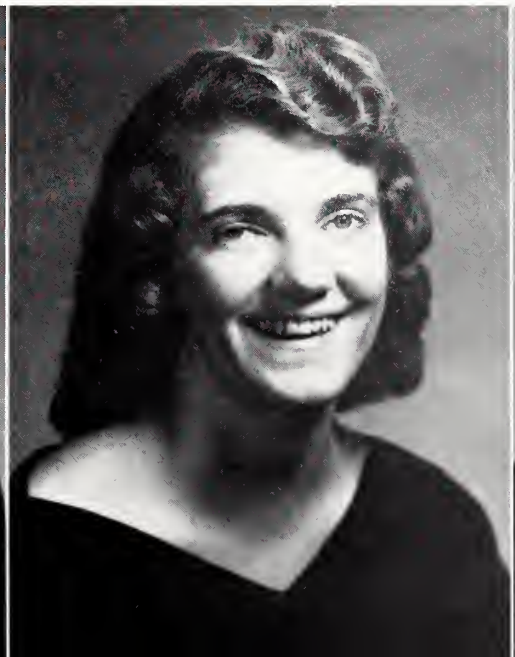

EDNA LAZELLE WADDELL

Lambert, Mississippi

Vindagua Staff 1, 2
Clarion Staff 2
Welcoming Committee 2
Girls' Athletics Club 1, 2
Vice-President 2

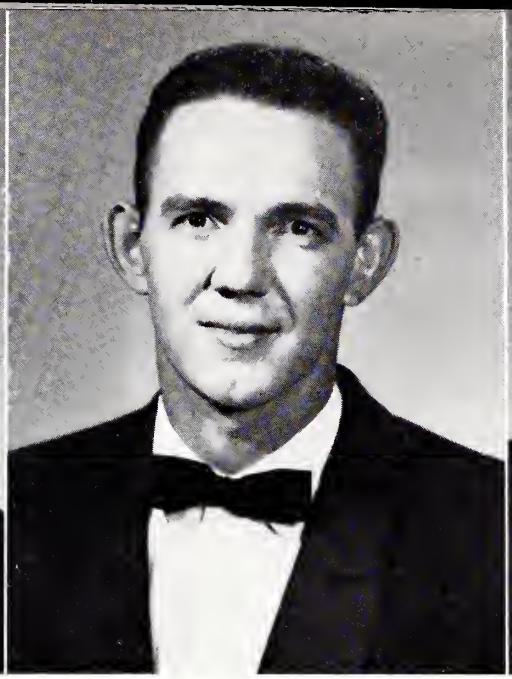

ROBERT HOWARD WILLIAMS

Dunn, Louisiana

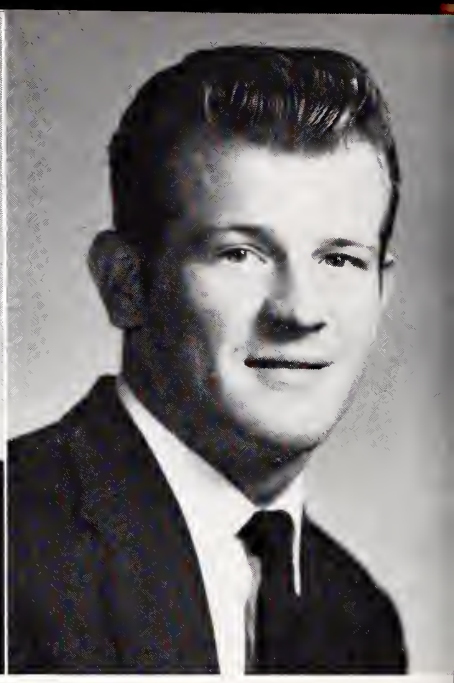

EUGENE WOODARD

Cleveland, Tennessee

Boys' Athletics Club 1, 2
Football 2
Basketball 1, 2
Softball 1, 2

SENIORS

L. E. WOOTEN

Chattanooga, Tennessee

Boys' Athletics Club 1, 2
Sportsman Club 1
Missions Club 1
Basketball 1, 2
Football 1, 2
Campus Choir 1, 2
Touring Choir 1

Ich bin, du bist, er ist . . .

Left to right: Charlotte Miller, Treasurer; Tommy Manning, Vice-President; Priscilla Short, Secretary; Ronnie Peeples, President; Clifford Dennison, Sponsor.

JUNIOR COLLEGE FRESHMEN

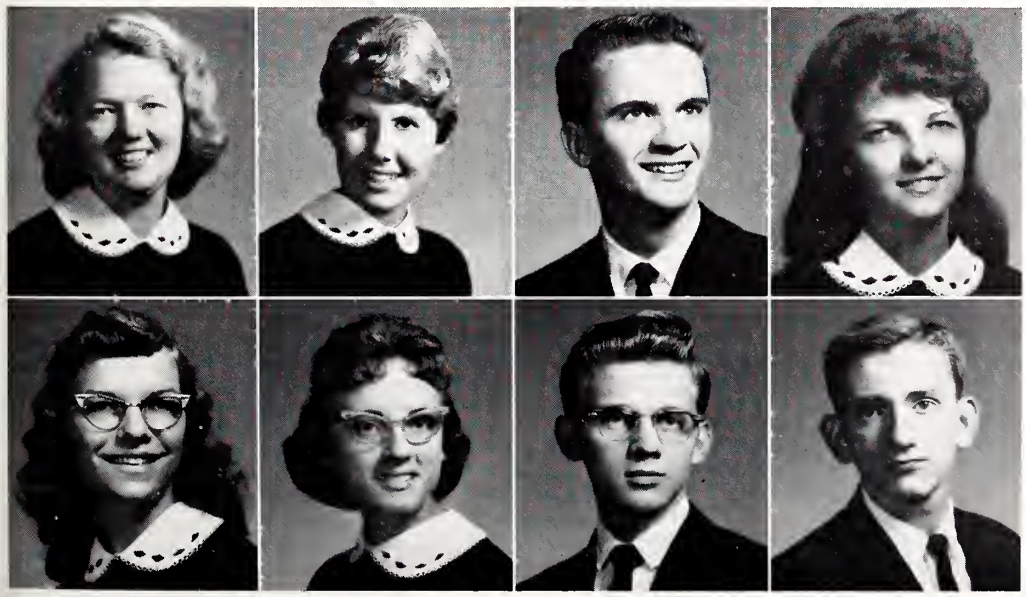

DARLENE ALLEN
JAN ARNETT
J. M. AYCOCK
BARBARA BAXTER

YVONNE BENNETT
REBECCA BENNETT
LARRY BENZ
CHARLES BLACK

RONALD BLAZIER | PAUL BOLT | SHIRLEY BOWLING | LARRY BURT | LORRAINE CARROLL

BOBBY CARTER | JANET CASSIDY | SAM COCHRAN | SUE CORLEY | JIM DAVIDSON

FRESHMEN

BETTY DAVIS | ALPHA DEAS | FAYE DICKERSON | DANIEL DOBBEN | BRENT DRISKELL

DENNIS EDGAR | FORREST EVANS | BERNARD GILLEY | GLORIA HALL | HARVEY HARKINS

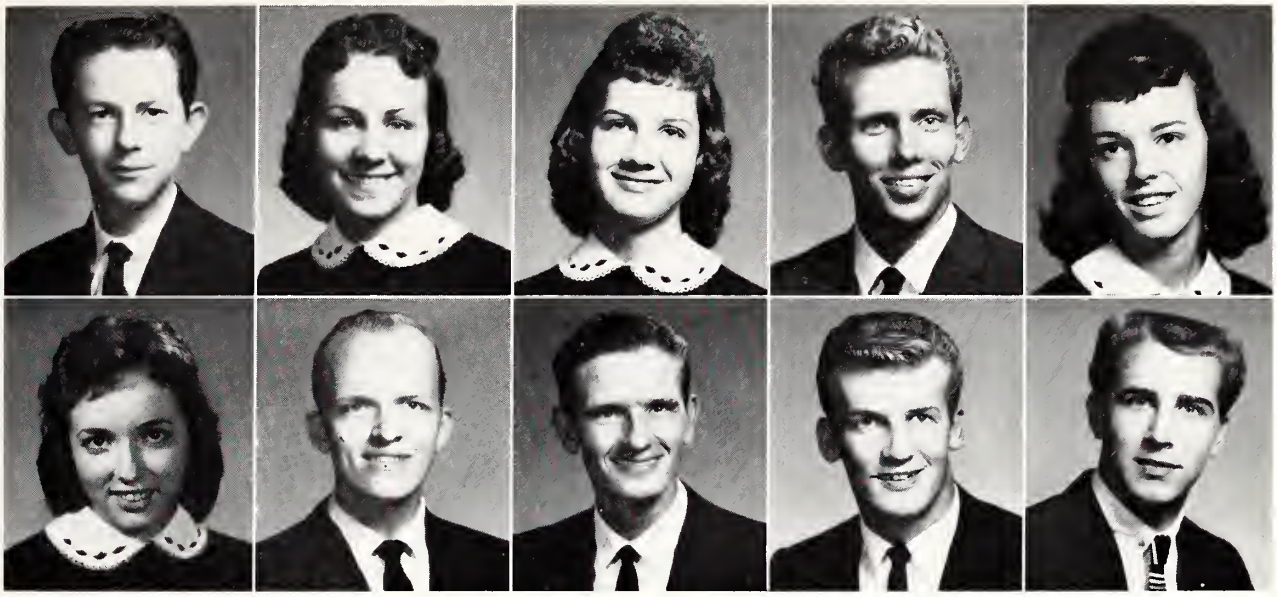

DON HARRIS FAYE HEAD PAT HELTON DANNY HINKLEY MARTHA HODGES

MARY HOLDMAN BOBBY HOLT ODIS HUFFSTUTLER DALE HUGHES JACK HUGHES

FRESHMEN

CAROLYN JOHNSON LINDA JOHNSON MARY JOHNSON REGINA JOHNSON BARBARA JOSHLYN

ESTHER KALEM MAX KENT JANE KING EDDIE LOU LEE DUDLEY LYTLE

PAT McCLURE SANDY McMILLAN ELMER MADDEN THOMAS MANNING LYNN MATHEWS
JUDY MAXWELL CHARLOTTE MILLER LOMAN MILLER EMRY MILLICAN LEX MIXON

FRESHMEN

MARY MORRIS DON NICKOLSON CAROLYN O'NEAL ROBERT OWENS JUDY PAINTER
RICK PAINTER RONALD PEEPLES LINDA RIFFE JUDY ROSE BARBARA RUTLAND

JAMES SHEALY CAROLE SHIRES PRISCILLA SHORT JOHN SIMMONS ALICE STEPHENS

JOEL STILL TREASURE SWANSON BRENDA TALBERT BOBBY TAYLOR REBA TAYLOR

FRESHMEN

PHIL TEMPLETON WINNIE TITUS LOIS TRADER BARBARA WALES NADINE WEBSTER

ROSALIE WELCH RHEBA WELLBORN PAUL WESSON JUANITA WILSON LILLIE WOODARD

Left to right: Mary Core, Secretary; Darla Leatherberry, President; Jeanne Hall, Treasurer; "Chick" Cody, Vice-President.

HIGH SCHOOL SENIORS

HOPE KINSER HALL
Sponsor

On the day of commencement, having now reached one of our plateaus in the climb to success, we can view the accomplishments of our years at Lee Academy with pride. We have shared profitable and fruitful hours together that will benefit us and the kingdom of God.

After we think of days gone by, we turn our thoughts to our new goals before us. We all have the joy of knowing that the higher we climb, the farther we are from where we have been; and the closer we are to where we are going.

ALMA CAROLYN AMMONS

Lakeland, Florida

Pioneers for Christ 4
Home Economics 2, 3

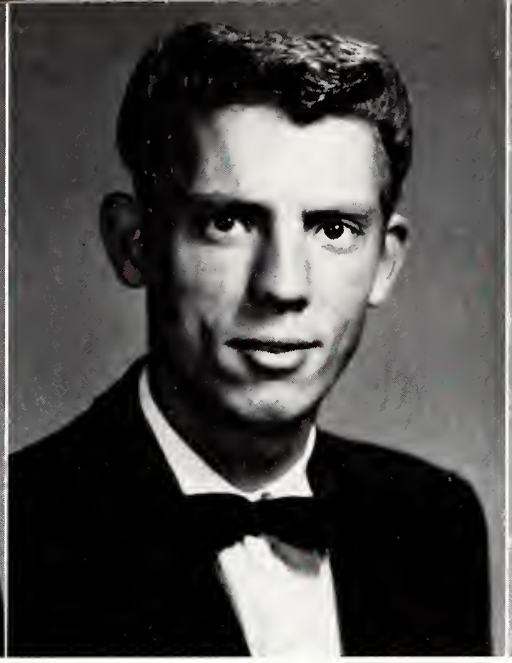

ORIN LEE BOWLES

Potosi, Missouri

Boys' Athletics Club 4
Softball 4
Basketball 4
Glee Club 4

ROSE SHARON BOWLES

Potosi, Missouri

Vindagua Staff 4
Beta Club 4
Pioneers for Christ 4
Girls' Athletics Club 4
Softball 4
Basketball 4
Volleyball 4

SENIORS

PHYLLIS JUNE BRUMMETT

Miami, Florida

Vindagua Staff 4
Missions Club 4
Girls' Athletics Club 4
Alternate Cheerleader 4
Softball 4
Basketball 4
Volleyball 4
Glee Club 4

FRED "CHICK" CODY

Biloxi, Mississippi

Student Council 3
Class President 2
Class Vice-President 4
Softball 3, 4
Basketball 2, 4
Football Manager 4
Glee Club 2, 3, 4

MARY CATHERINE CORE

Covington, Louisiana

Class Secretary 4
Beta Club 4
Pioneers for Christ 4
Girls' Athletics Club 4
Softball 1, 2, 4
Basketball 4
Captain 4

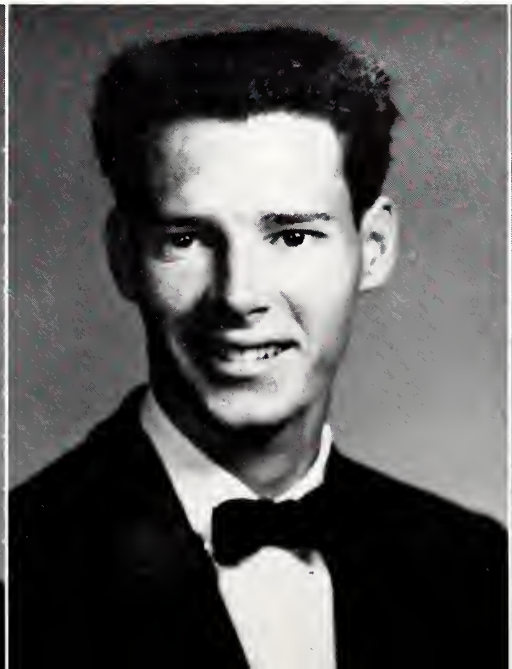

YVONNE CORLEY

Miami, Florida

Vindagua Staff 4
Pioneers for Christ 4
Girls' Athletics Club 4
Freshman Play 4
Softball 4
Campus Choir 4

DORIS JEANETTE DENNISON

Cleveland, Tennessee

Who's Who 4
Student Council 4
Vindagua Staff 4
Beta Club 4
Pioneers for Christ 4
Girls' Athletics Club 4
Basketball 4
Glee Club 4

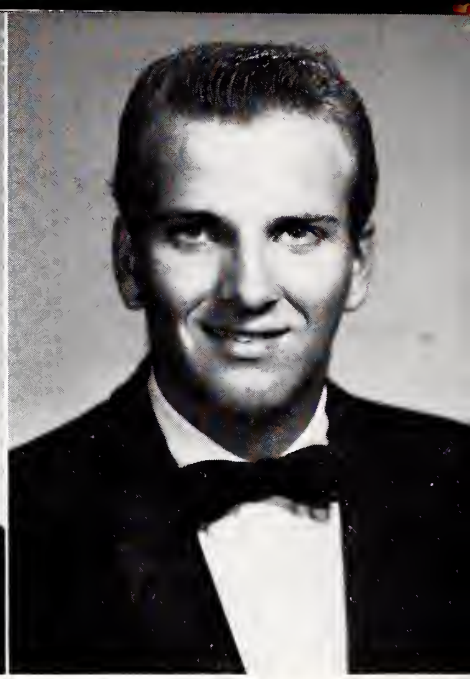

MARCUS FUSSELL

Fort Lauderdale, Florida

Softball 4
Basketball 4
Football 4
Volleyball 4
Glee Club 4

SENIORS

ALETHIA BELLE GOFF

Everglades, Florida

Beta Club 1, 2
Softball 4
Basketball 4
Volleyball 4

SANDRA GRIFFITH CRUMLEY

Cleveland, Tennessee

Vindagua Staff 4

JEANNIE HALL

Miami, Florida

Vindagua Staff 4
Clarion Staff 4
Class Treasurer 4
Pioneers for Christ 4
Girls' Athletics Club 4
Cheerleader 4
Basketball 4
Campus Choir 4

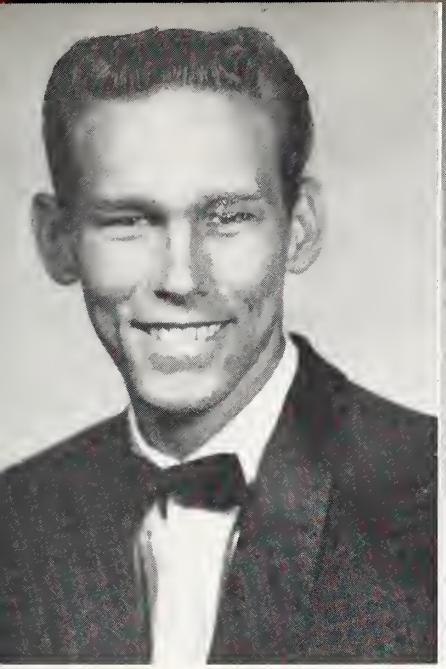

JIM HALL

Fort Lauderdale, Florida

Boys' Athletics Club 4
Softball 4
Basketball 4
Football 4
Volleyball 4

PEGGY HARTMAN

Plains, Texas

Pioneers for Christ 4
Music Club 4
Softball 4
Basketball 4
Volleyball 4
Glee Club 4

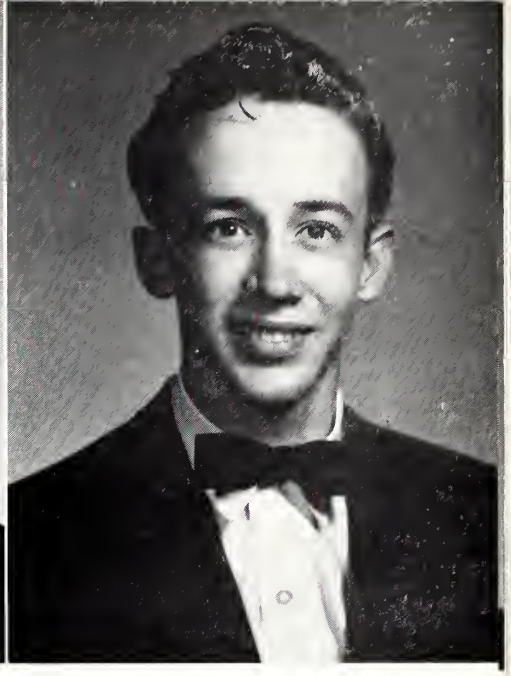

CLAYTON DUANE HEIL

St. Louis, Missouri

Glee Club 4

SENIORS

JANICE RAE HUGHES

Cleveland, Tennessee

Who's Who 4
Beta Club 4
Forensic Club 4
Softball 4
Basketball 4
Freshman Play 4

KENNETH DAVID HUGHES

Riviera Beach, Florida

Pioneers for Christ 4

JACKIE JOHNSON

West Palm Beach, Florida

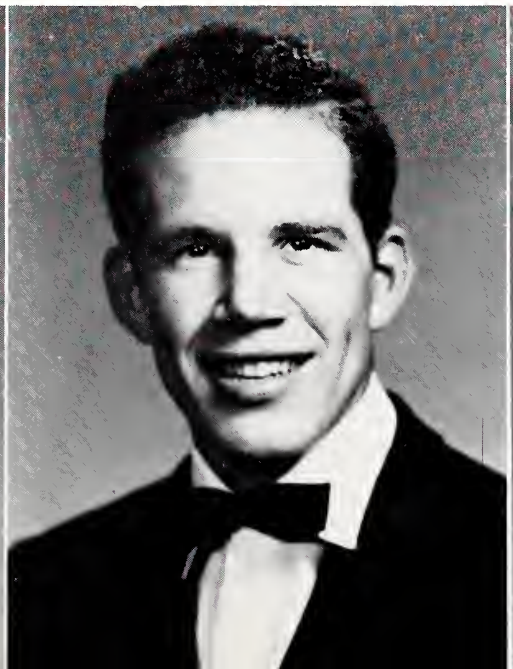

MARILYN LOUISE LASHLEY

Mansfield, Ohio

Beta Club 4
Pioneers for Christ 4
Glee Club 4

DARLA KAY LEATHERBERRY

Champaign, Illinois

Student Leader 4
Who's Who 4
Welcoming Committee 4
Class Vice-President 3
Class President 4
Beta Club 3, 4
Vice-President 4
Glee Club 3, 4

MICHAEL LUCKY

Naples, Florida

Softball 4
Basketball 4
Football 4
Volleyball 4
Glee Club 4

SENIORS

HUGH MORRIS

Talladega, Alabama

Boys' Athletics Club 4
Softball 4
Basketball 4
Football 4
Glee Club 4

RONA MARIE MORSE

San Antonio, Texas

Missions Club 4
Home Economics 4
Glee Club 4

BETTYE JEAN MURRAY

Cleveland, Tennessee

Vindagua Staff 4

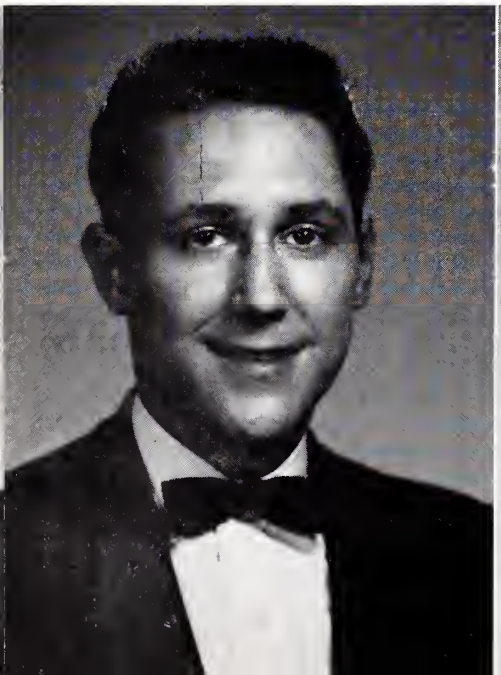

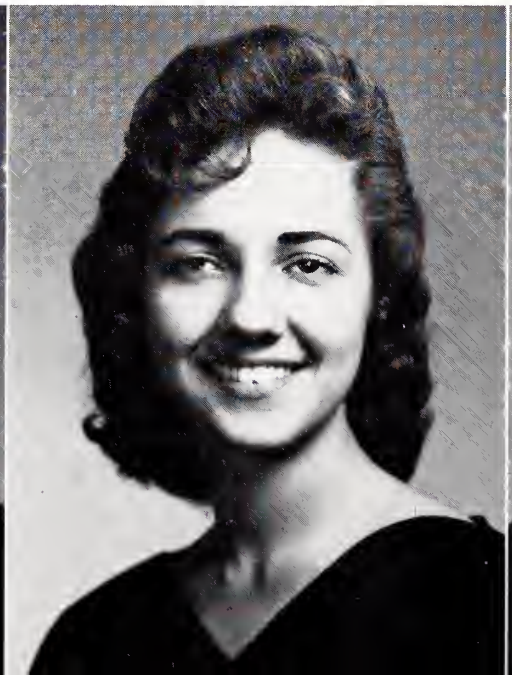

MARY LU O'BANNON

Fort Myers, Florida

Missions Club 4
Girls' Athletics Club 4
Softball 4
Basketball 4
Volleyball 4
Glee Club 4

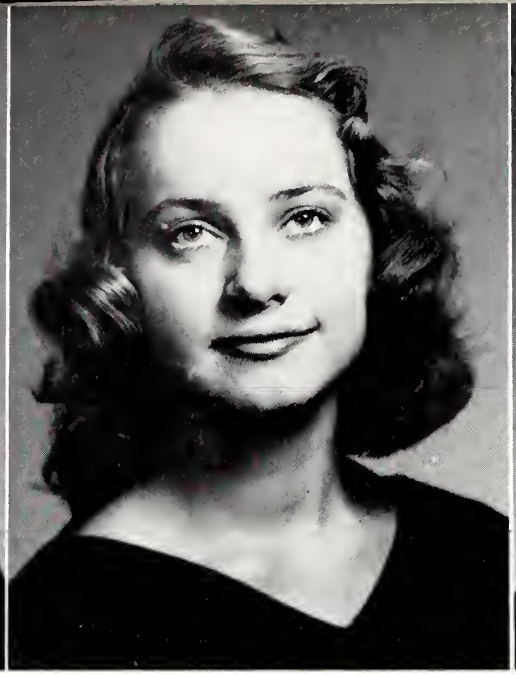

CAROL PARTON

Cleveland, Tennessee

Glee Club 4

TOMMIE LYNN PEDIGO

Independence, Kansas

Class Secretary 3
Girls' Athletics Club 3, 4
Softball 4
Basketball 4
Volleyball 4
Glee Club 3, 4

SENIORS

PATRICIA ANN ROBBINS

Roswell, Georgia

Student Council 1
Pioneers for Christ 3
Forensic Club 3
Softball 2, 3
Basketball 2, 3
Glee Club 2, 3
Operetta 3

MICHAEL SALMON

Odenton, Maryland

Beta Club 3, 4
President 4
Boys' Athletics Club 3, 4
Softball 3, 4
Basketball 3, 4
Football 3, 4
Glee Club 3, 4

FRED SPAIN

Cleveland, Tennessee

Boys' Athletics Club 2, 3, 4
Softball 2, 3, 4
Basketball 3, 4
Football 2, 3, 4
Glee Club 2

BRENDA JUNE STEPP
Cleveland, Tennessee

Beta Club 4
Pioneers for Christ 4
Forensic Club 4

JUDY STEWART
Cleveland, Tennessee

Missions Club 4
Girls' Athletics Club 1, 2
Glee Club 1, 2, 4

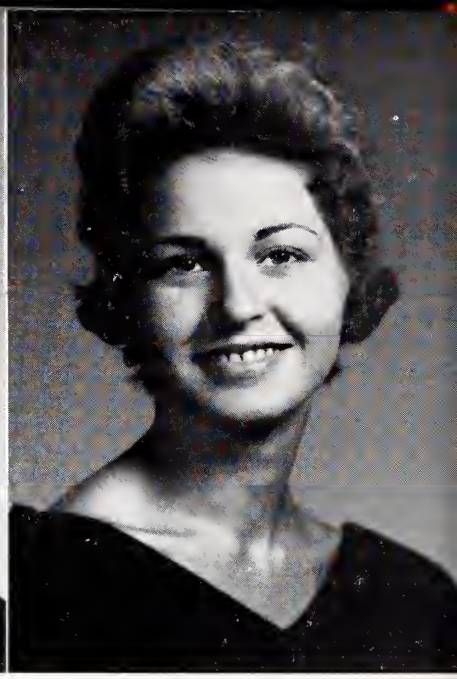

MARTHA ELLEN TATUM
Cleveland, Tennessee

SENIORS

RITA JOYCE THOMAS
Meadowview, Virginia

Pioneers for Christ 4
Home Economics 4

Wrong, again?

The future is bright for students of science . . . Brother Dennison's college chemistry class . . .

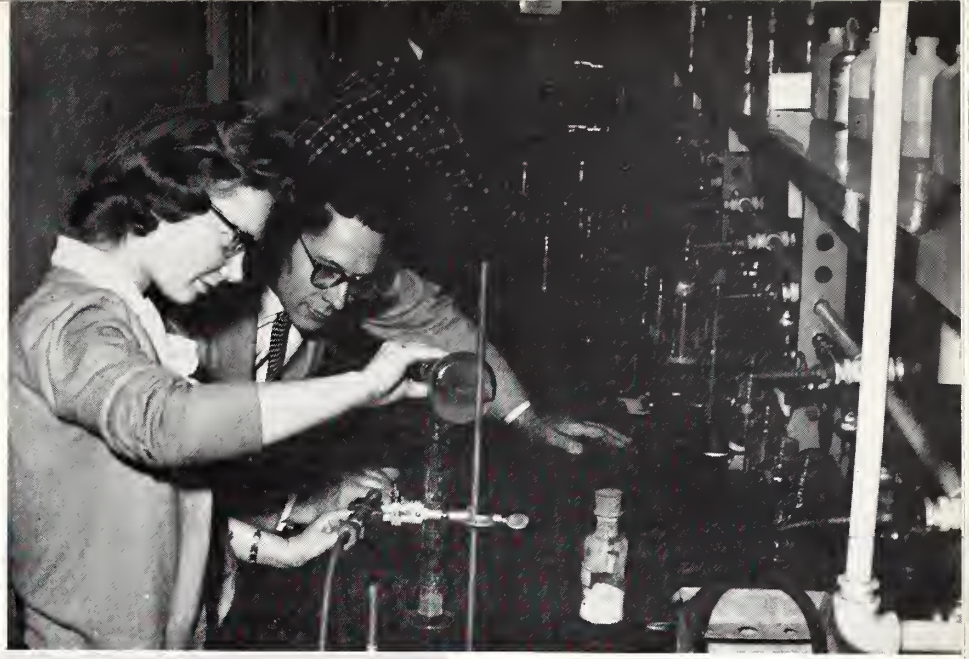

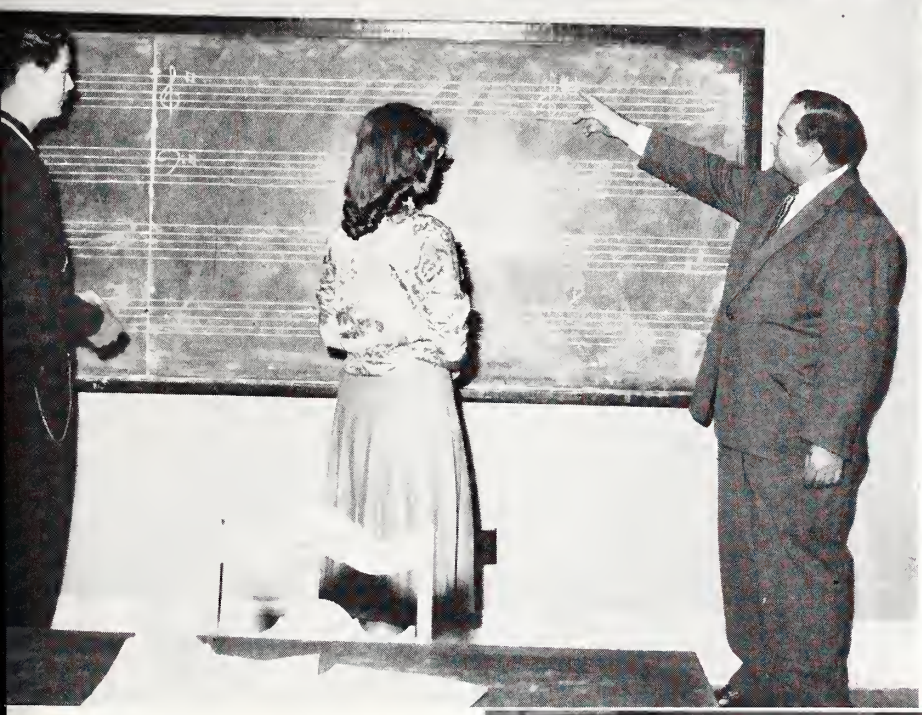

The ministry of music . . . church music, public school teaching, music therapy need specialized musicians . . . A. T. Humphries' music theory class . . .

Creations with a personal touch increase versatility in the college girl's wardrobe . . . Mrs. Beach's textile and clothing construction class . . .

Left to right: Dot Addison, Vice-President; Larry McEachin, President; Evanelle Shoemaker, Secretary-Treasurer; Christine Waddell, Sponsor.

HIGH SCHOOL JUNIORS

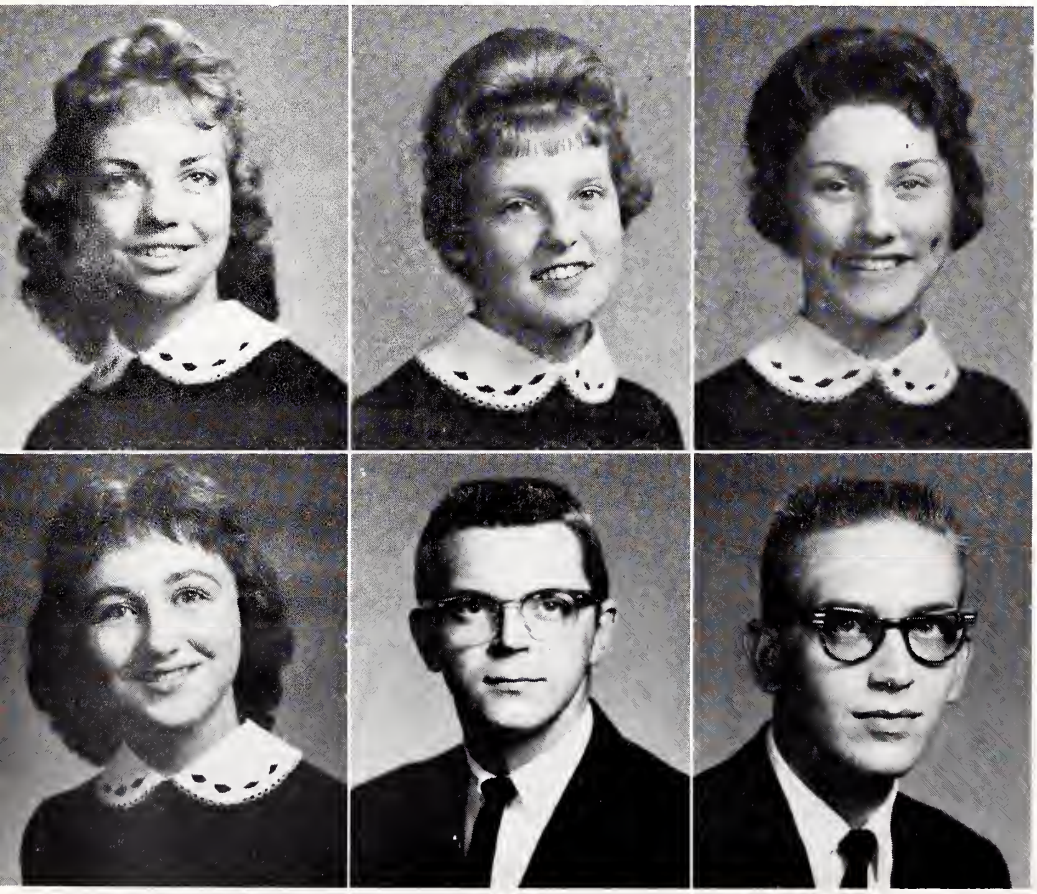

DOROTHY ADDISON

SANDRA DAVIS

CAROL MILLER

ERLENE PHILLIPS

DOUGLAS VANCE

BILL WILSON

Guess who failed high school biology!

HIGH SCHOOL SOPHOMORES

EVELYN GRESHAM
LAVOY NEWTON

CAROL HENRY
JULIA GUILLIN

LARRY McEACHIN
EVANELLE SHOEMAKER

JANNELLE MORGAN
NAOMI WHEELER

IVY GATES

RELIGIOUS EDUCATION JUNIORS

DAVID SPATAFORE

RELIGIOUS EDUCATION FRESHMEN

Left to right:
David Spatafore, President;
Ivy Gates, Secretary-Treasurer
Helen Symes, Sponsor.

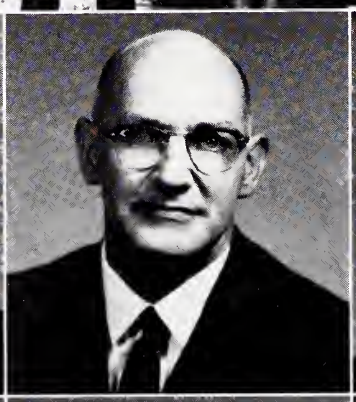

DAVID CAPELLE

LLOYD HAZZARD

CHARLES JENKINS

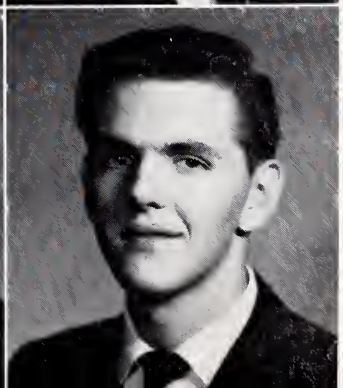

LAVERN RODGERS

EVERETTE SWACKHAMMER

JIMMY THARP

SECOND SEMESTER STUDENTS

CECIL ALLEN
TEX ASBURY
PAUL BLOOMER

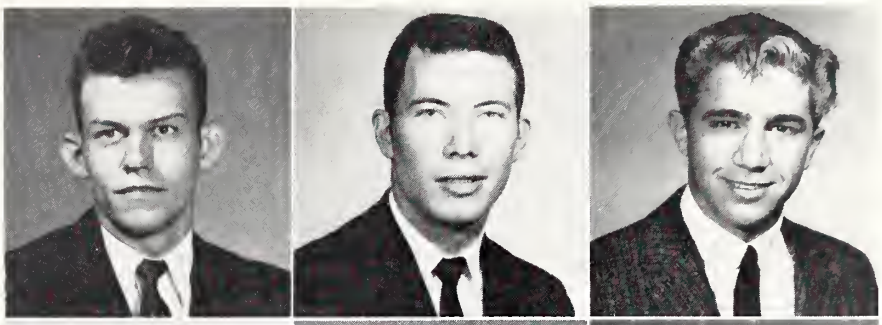

MANUEL BONILLA
JIMMY BOURLAND
GARY BRANCH

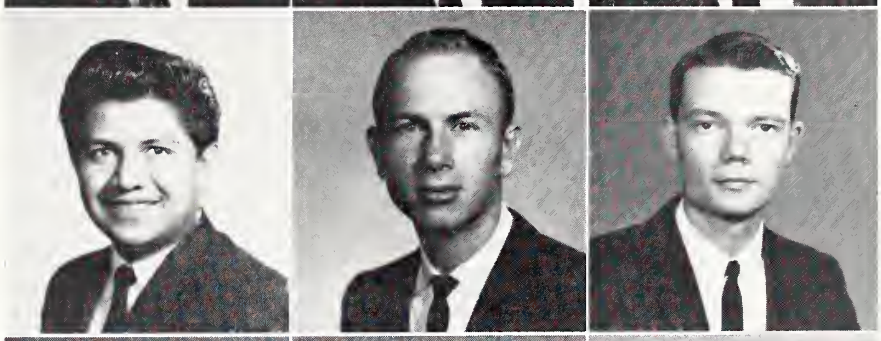

GERRELL BROWN
GILES CHILDERS
CARLOS DIAZ

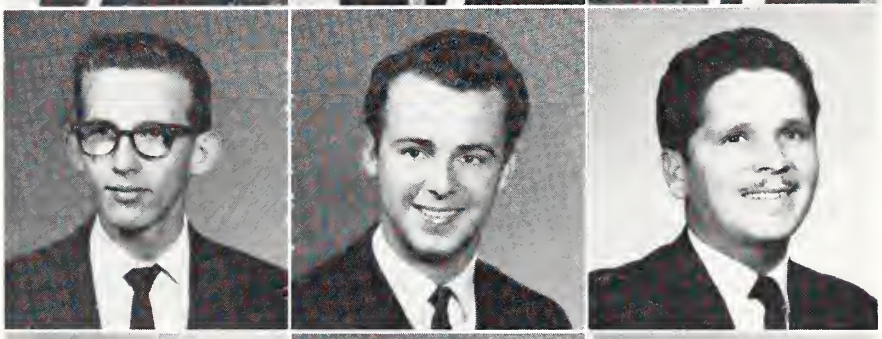

MARIA DIAZ
TED GEE
EARLDINE HAND

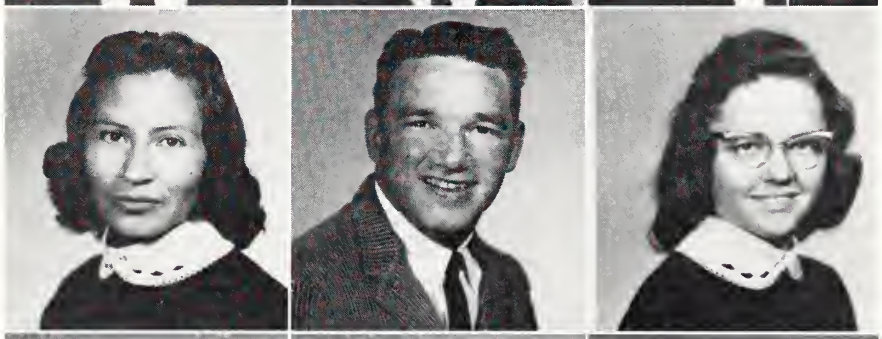

BOBBY HANSHAW
JUANITA HASFORD
THAMAS HOLLINGSWORTH

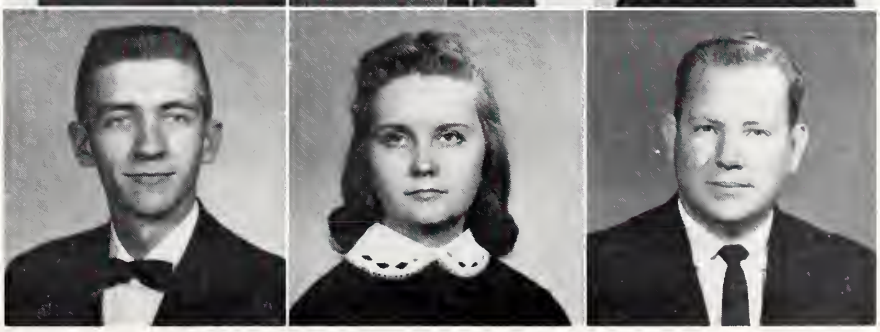

SECOND SEMESTER STUDENTS

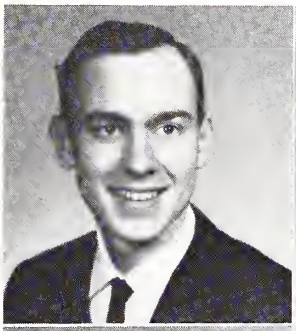
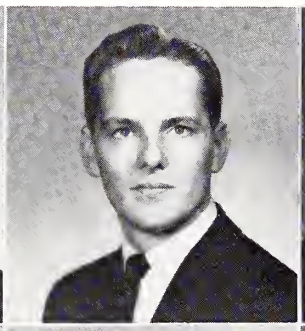

JIM HUDSON
GERALD JOHNSON
AARON JUDD

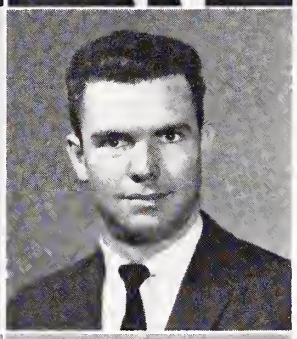

DUANE LAMBERT
ANN MAPLES
EDWIN MESSER

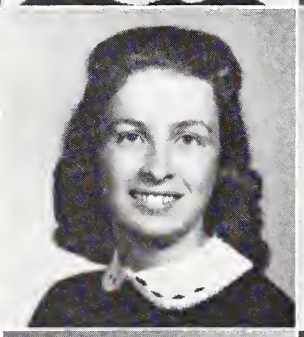

ALEAN MILLER
EVEA LEA PENDERGRASS
DORA ROGERS

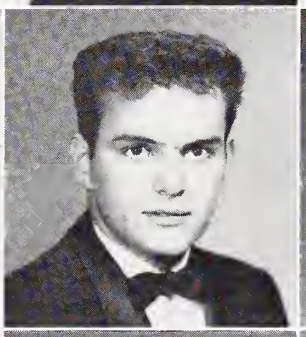

LAMAR ROSS
EDWARD SHARP
JOYCE SHOPE

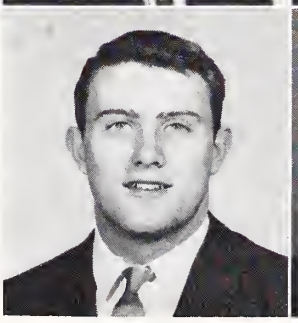

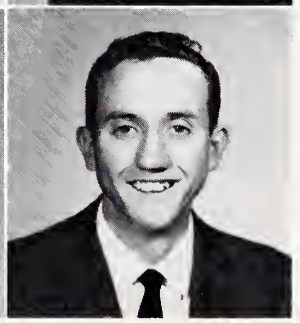

JOHN SIMS
ANNETTE WOODS
DAVID WOODSON

FEATURES

"There is one glory of the sun, and another glory of the moon, and another glory of the stars: for one star differeth from another star in glory," I Corinthians 15:41.

Bill Hooten

MR. LEE COLLEGE

MISS LEE COLLEGE

Helen Anderson

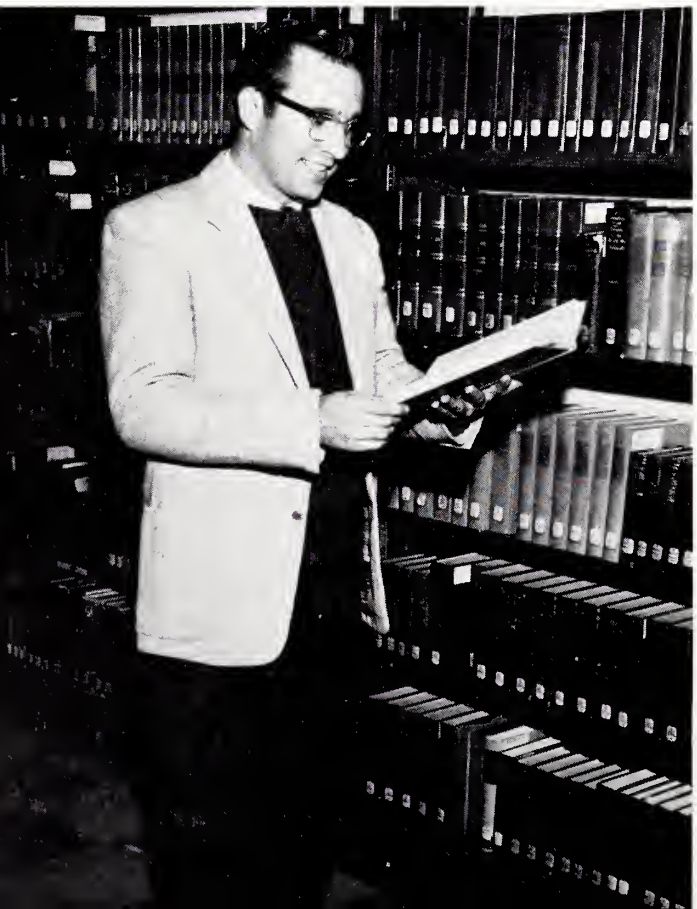

COLLEGE

MOST LIKELY TO SUCCEED

Jimmy Wood

Peggy Creech

MOST VERSATILE

Philip Morris

Sue McGhee

BEST PERSONALITY

Doug Morgan

Jean Dickenson

MOST TALENTED

Brian Johnson

Mary Smith

WITTIEST

Shelby McCoy

Betty Jean Robbins

MOST ATHLETIC

Dickie Davis

Reba Chesser

MOST CONGENIAL MARRIED COUPLE

Teddy Hall

Hope Kinsey Hall

Robert Herrin
Martha Smith

RUNNERS UP

MR. AND MISS LEE COLLEGE

MOST
LIKELY TO
SUCCEED

TOMMY BALDWIN

JOYCE WILLIAMS

MOST
VERSATILE

BOB BLACKABY

DARLENE HERNDON

BEST PERSONALITY

VERNON PAUL

CHARLOTTE MILLER

MOST TALENTED

JOE MUNCY

BRENDA JOHNSON

WITTIEST

EDDIE TANNER

JUDY PAINTER

MOST ATHLETIC

DALE HUGHES

ROXIE CARR

MOST CONGENIAL MARRIED COUPLE

TREASURE SWANSON

G. A. SWANSON

19 + WHO'S WHO + 61

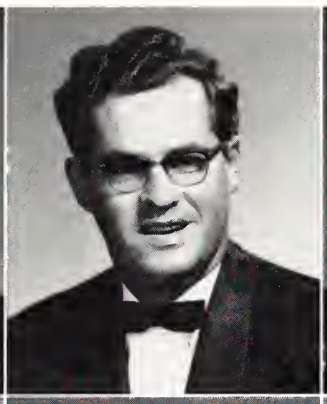

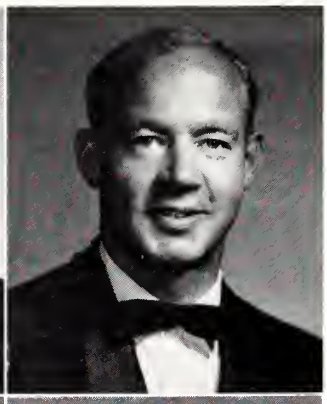

BRAD CADDELL
Bible College

DAVID JACOBS
Bible College

HAROLD STEVENS
Bible College

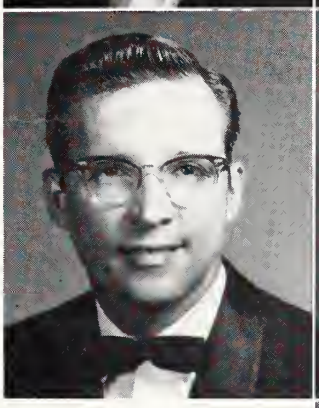

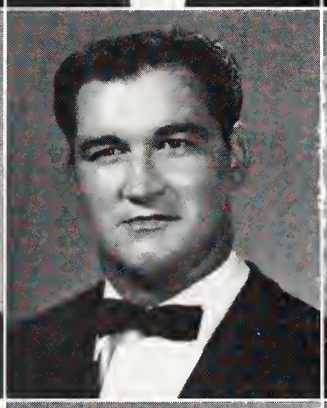

BILL WOOTEN
Bible College

JOE MUNCY
School of Music

PEGGY CREECH
Junior College

BOB LANNING
Junior College

LYNN STONE
Junior College

MRS. DOROTHY WHITE
Junior College

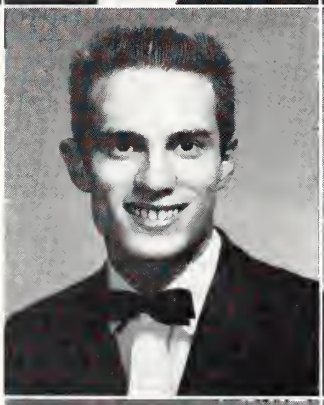

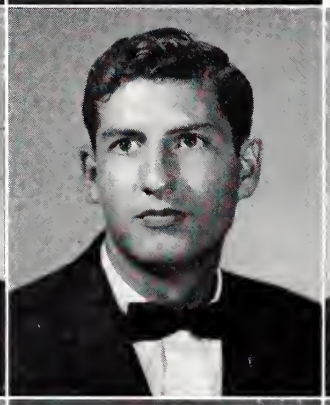

DORIS DENNISON
High School

JANICE HUGHES
High School

DARLA LEATHERBERRY
High School

JIMMY WOOD
Student Body President

BRAD CADDELL
Student Body Vice-President

PEGGY CREECH
Student Body Secretary-Treasurer

MARTHA SMITH
Editor, "Vindagua"

19 + STUDENT LEADERS + 61

DARLENE HERNDON
Editor "Clarion"

AUBREY MAYE
Chairman, Evangelism Committee

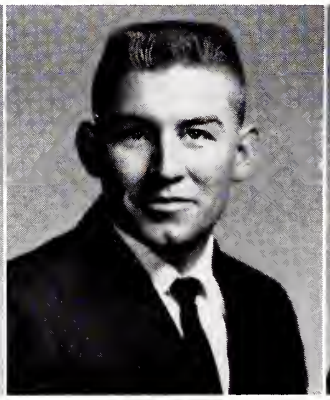

ARNOLD THORNTON
President, Ministerial Club

DARLA LEATHERBERRY
Beta Club

BILL WOOTEN
President, Pioneers for Christ

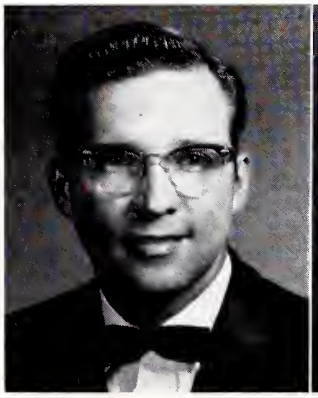

JOE MUNCY
School of Music

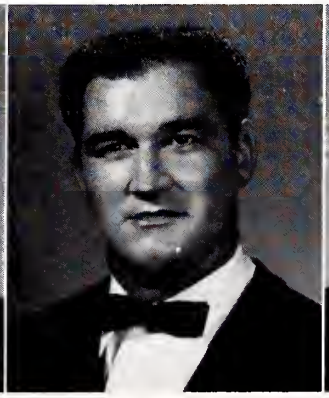

LYNN STONE
President, Phi Theta Kappa

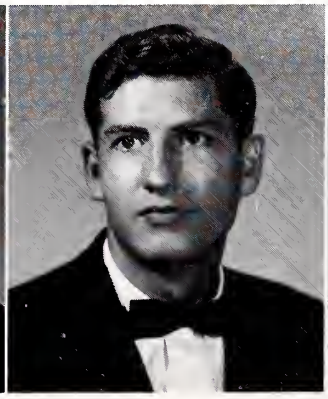

RONNIE DUCROQ
President, Forensic Club

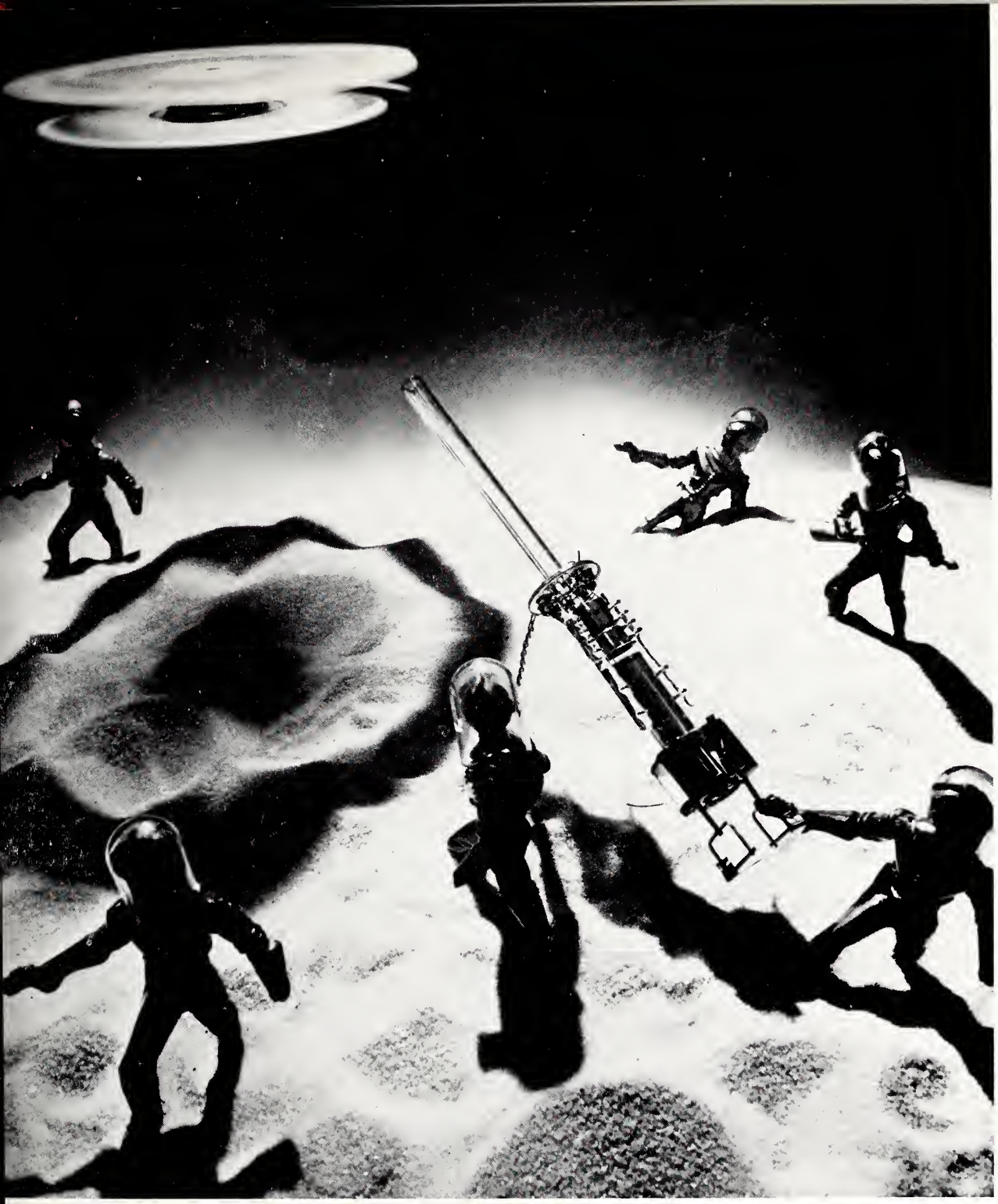

ORGANIZATIONS

"And it shall come to pass in the last days, saith God, I will pour out of my Spirit upon all flesh . . . And I will shew wonders in heaven above, and signs in the earth beneath," Acts 2:17, 19.

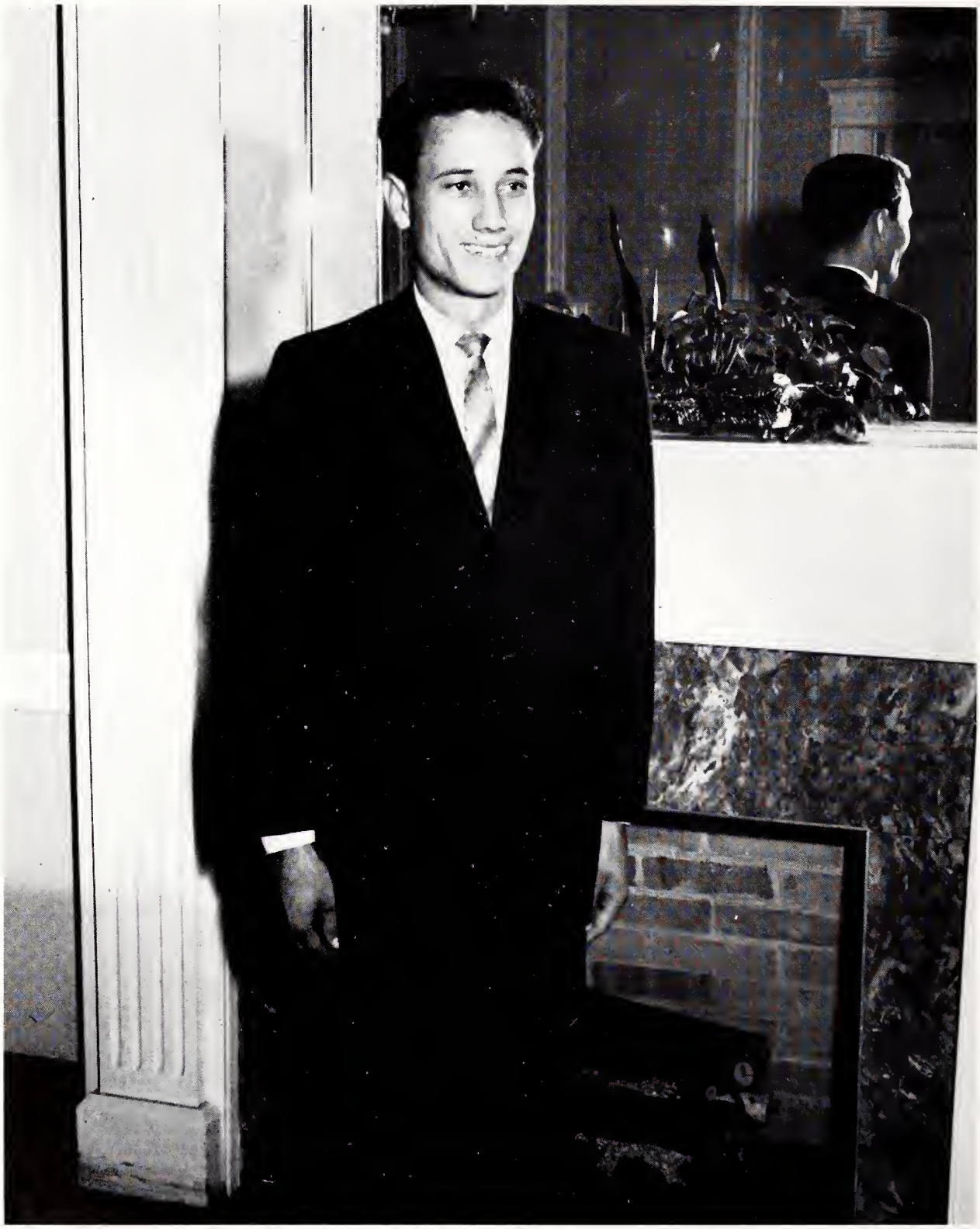

JIMMY WOOD

STUDENT BODY PRESIDENT

The duties of the Student Body President are many and varied. Greatly admired in the school, he serves as chairman of the Student Council and as student representative to the Discipline Committee. He is one of the members that makes up the backbone of our student government.

The Vice-President and the Secretary-Treasurer work hand in hand with the President to make student government move smoothly. These are honored and responsible positions which are very capably filled.

BRAD CADDELL
Vice-President

PEGGY CREECH
Secretary-Treasurer

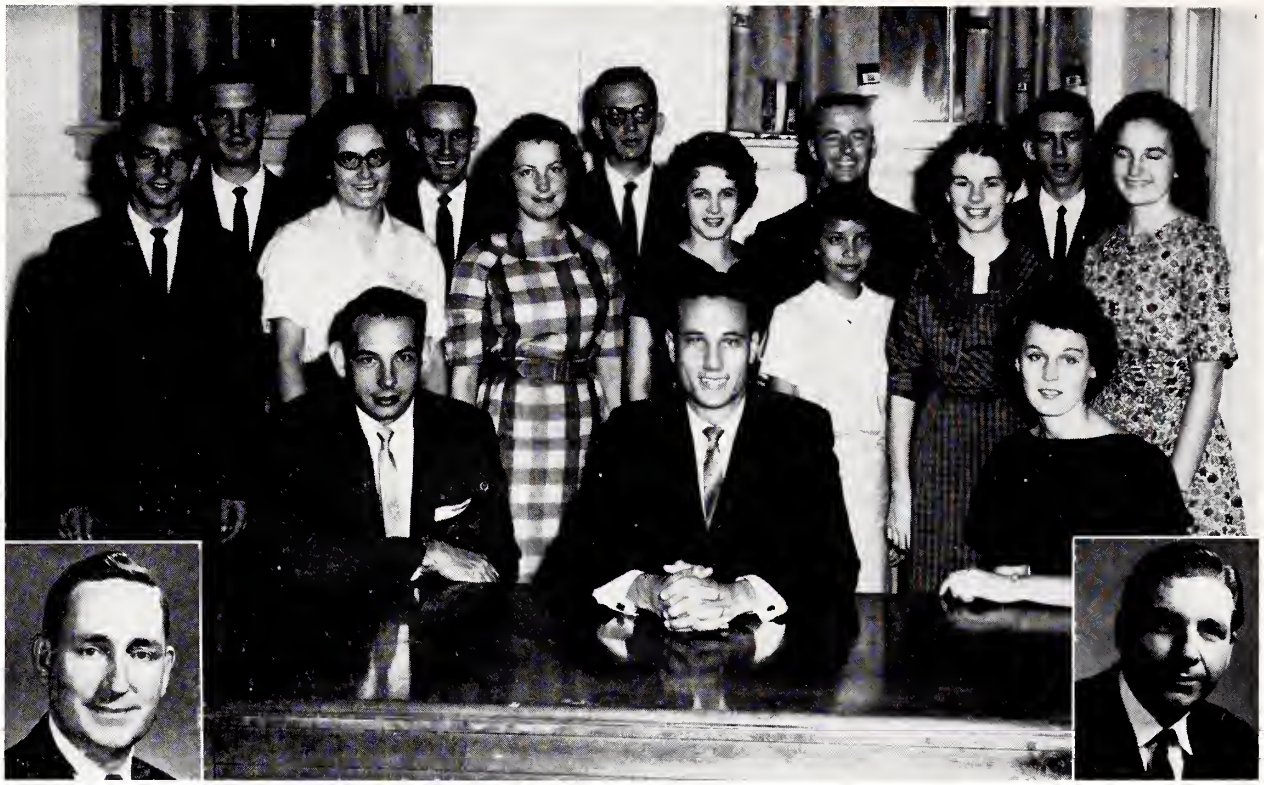

Seated: Brad Caddell, Jimmy Wood, Peggy Creech.

First row: Lonzo Kirkland, Betty Eversole, Brenda Johnson, Judy Maxwell, Julia Guillen, Patsy Taylor, Teresa Peters.

Second row: Sanford Hopkins, Bob Blackaby, Bill Wilson, Robert Herrin, Tommy Manning.

Sponsors: Elmer Odom and R. L. Platt.

STUDENT COUNCIL

The purpose of the Student Council . . . encourage student participation in school government . . . foster school pride and endeavors . . . promote fellowship . . . create better understanding and greater cooperation between students and faculty.

Seated: Peggy Creech, Stanley Butler, *chairman;* Nina Driggers.

Standing: Charles Carpenter, Jimmy Wood, Brad Caddell, J. Herbert Walker, Jr.

DISCIPLINE COMMITTEE

The purpose of the Discipline Committee is strictly disciplinary . . . consists of three faculty members . . . a moderator appointed by the school president . . . three student body officers.

Left to right: Sanford Hopkins, Aubrey Maye, Jimmy Wood, Darlene Herndon, Robert Herrin.

PRESIDENT'S CABINET

SOCIAL COMMITTEE

Left to right: Lonzo Kirkland, "Bo" Herndon, Betty Robbins, Darlene Herndon, *chairman;* Helen Anderson, Paul Wesson, Bernard Gilley.

CHAPEL PROGRAM COMMITTEE

Left to right: Ronnie Dueroq, Janiee Hughes, Robert Herrin, *chairman;* Mary Ruth Morris, Paul Gregory.

PUBLIC RELATIONS COMMITTEE

Left to right: Lynn Stone, Betty Robbins, Delene Gibson, Sanford Hopkins, *chairman;* Mary Smith, Mary Brannon, Bill Wilson.

EVANGELISM COMMITTEE

Left to right: Arnold Thornton, Bill Wooten, Aubrey Maye, *chairman;* Joyee Williams, Kenneth Smith, Bob Blackaby.

THE 1961 VINDAGUA

MARTHA ANN SMITH
Editor

MARY RUTH MORRIS
Associate Editor

Sponsors:

LOIS BEACH

MARVIN GOLDEN

BEATRICE ODOM

Staff:

TED WOOLDRIDGE, *artist*

CAROL SHIRES, *copy editor*

SHARON BOWLES, *typist*

BETTYE MURRAY, *typist*

DONNIE SUMNER, *campus photographer*

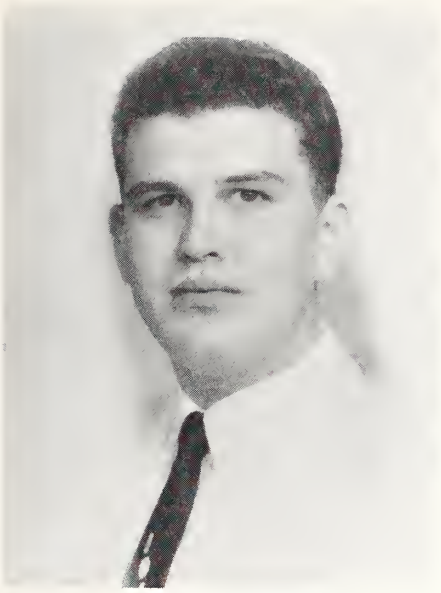

PHILIP MORRIS
Business Manager

It takes co-operation to meet those deadlines!

Business Staff:

HELEN ANDERSON
DELENE GIBSON
WANDA GORE

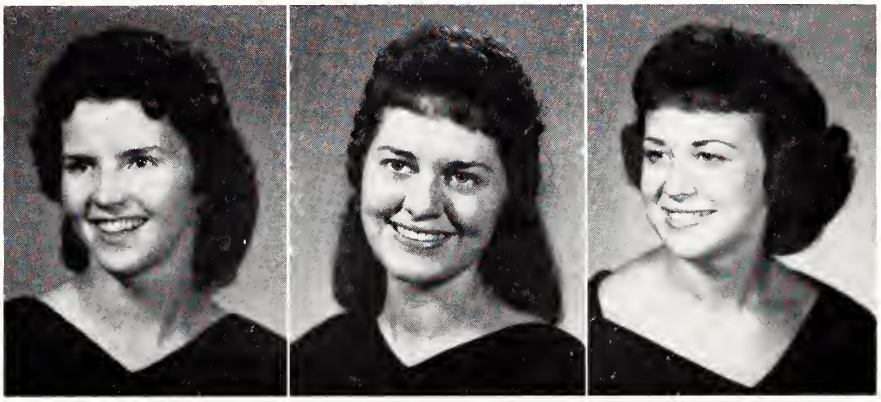

LONZO KIRKLAND
JUDY MAXWELL
G. A. SWANSON

LORRAINE CARROLL
Administration Editor

PEGGY CREECH
Features Editor

ROBERT HERRIN
Organization Editor

LIGIA COLLAZO
Bible College Editor

ALICE STEPHENS
Junior College Editor

Associate Editors of the *Vindagna*

LAZELLE WADDELL
Clubs Editor

LYNDA THARP
Athletics Editor

BETTY ROBBINS
Snapshots Editor

DORIS DENNISON
High School Editor

MARY SMITH
School of Music and Religious Education Editor

Seated: Yvonne Corley, Associate Snapshots Editor; Jeannie Hall, Associate Features Editor.
Standing: Janice Hughes, Associate Religious Education and School of Music Editor; Bonnie Lambert, Associate Clubs Editor; Phyllis Brummett, Associate Athletics Editor; Alpha Deas, Associate Junior College Editor; Aline Adcock, Associate Bible College Editor; Dot Addison, Associate Administration Editor; Sandra Griffith Crumley, Associate High School Editor; Leah Weyandt, Associate Organizations Editor.

The feeling of accomplishment in the finished "product," the 1961 *Vindagua,* more than compensates for all the rushed and sometimes toilsome hours spent in scheduling pictures, putting ideas into action, drawing layout plans, typing and retyping copy, and meeting those ever-present deadlines. Victories that only the *Vindagua* staff experiences, encouraged us on. We have all worked together to produce the 1961 *Vindagua* for your enjoyment. We hope you like it!

THE CLARION

Editor
DARLENE HERNDON

Hard work goes into a good publication!

Associate Editor
MAX KENT

Sponsor
LeMOYNE SWIGER

NEWS REPORTERS: Ernest Roberts, Wanda Gore, *editor;* Sue McGhee.

FEATURE REPORTERS: Jack Hughes, Judy Maxwell, *editor;* Faye Head.

SOCIETY REPORTERS: Betty Robbins, Mary Ruth Morris, Mary Smith, *editor;* Jeannie Hall, Delene Gibson.

SPORTS REPORTERS: Fred Killman, Lazelle Waddell, "Bo" Herndon.

Informal portrait of the *Clarion* staff.

SOUL-WINNER

Editor
G. A. SWANSON

Associate Editor
MARY BRANNON

REPORTERS: Ronnie Ducroq, Esdras Betancourt

ARTIST: Treasure Swanson

TOURING CHOIR

First row: Leah Weyandt, Wanda Frazier, Martha Short, Charlotte Miller, Naomi Allen, Sue McGhee, Wanda Gore, Priscilla Short, Joan Paulk, Linda Cook, Patsy Taylor, Becky Bennett.
Second row: Harvey Harkins, Dickie Davis, Tim Harris, Jim Breckenridge, Virgil Allen, Phillip Morris, Lynn Matthews, Joe Muney, Ted Wooldridge, Lynn Stone, Garland Stout.
Third row: Elaine Price, LaVone Allen, Helen Anderson, Mary Ruth Morris, Barbara Klaus, Janet Taylor, Mary Smith, Delores Ellis, Bonnie Lambert, Brenda Johnson, Henrietta Pawluk.
Fourth row: Jim Sutton, Don Ellis, Don Bilderback, David Allen, Paul Gregory, Donnie Sumner, Brian Johnson, Grady Townsend, Loman Miller, Danny Hinkley, Sanford Hopkins, Tom Milligan.

CAMPUS CHOIR

Darlene Allen, Joan Paulk, Linda Cook, Regina Johnson, Lillie Woodard, Mary Ruth Morris, Charlotte Miller, Annette Mathis, Janet Taylor, Yvonne Bennett, Wanda Gore, Priscilla Short, Rheba Wellborn, Martha Short, Naomi Allen, Rebecca Bennett, Sandra McMillan, Teresa Peters, Leah Weyandt, Martha Hodges, Judy Rose, Mary Holdman, Sue McGhee, Faye Head, Delores Ellis, Wanda Frazier, Ruth May, LaVone Allen, Jeannie Hall, Yvonne Corley, Barbara Joshlyn, Sue Corley, Carolyn Ammons, Annette Stancill, Rosalie Welch, Bonnie Lambert, Barbara Klaus, Judy Maxwell, Betty Davis, Janet Cassidy, Linda Johnson, Alice Stephens, Ligia Collazo, Betty Robbins, Lois Trader, Jan Arnett, Eddie Lou Lee, Helen Anderson, Jeannie Holmes, Pat McClure, Elaine Price.

ACCOMPANISTS: Mary Smith, pianist; Henrietta Pawluk, organist.

DIRECTOR: A. T. Humphries

Virgil Allen, Billy George, Bernard Gilley, James Breckenridge, Paul Wesson, Joe Hodo, Lynn Stone, Harvey Harkins, Jack Hughes, Lynn Matthews, Paul Bolt, Dudley Lytle, David Cappell, Dickie Davis, Philip Morris, Joe Muney, Bill Wooten, Tim Harris, Garland Stout, Gary Butcher, Joel Still, Sanford Hopkins, L. E. Wooten, Ted Wooldridge, Teddy Hall, Larry Benz, Paul Gregory, Don Nicholson, Don Ellis, Donnie Sumner, Max Kent, Loman Miller, Danny Hinkley, Jim Sutton, Kenneth Smith, Larry Burt, Jim Davidson, Dale Hughes, Tom Milligan, Freddie Killman, Gene Croft, Harmon Roberts, David Allen, Vincent Parton, Don Bilderback, Grady Townsend, Brian Johnson, Don Hurst, Stanley McCarson.

ACADEMY CHOIR

First row: Evanelle Shoemaker, Doris Dennison, Rona Morse, Mary Lu O'Bannon, Darla Leatherberry, Pat Robbins.
Second row: Carol Parton, Naomi Wheeler, Marilyn Lashley, Tommie Pedigo, Sharon Bowles, Phyllis Brummett, Peggy Hartman.
Third row: Terry Butler, Duane Heil, LaVoy Newton, Douglas Vanee, Orin Bowles, Kenneth Hughes, "Chick" Cody, Larry McEachin.

ROOSEVELT MILLER, *Director*

WANDA RAMSEY, *Accompanist*

CONTINENTAL QUARTET

SCHOOL OF MUSIC TRIO

A CAPPELLA TRIO

SOLOISTS

JANICE ANDERSON

TEDDY HALL

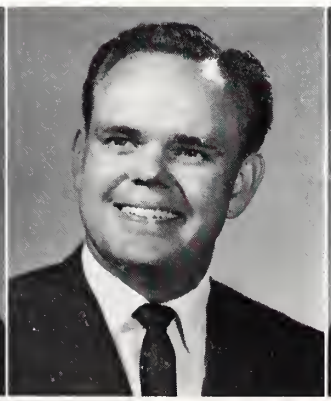

ROBERT HERRIN

BRIAN JOHNSON

CHAPEL USHERS

JACK HUGHES

DON HURST

FRED KILLMAN

BRIAN JOHNSON

KENNETH SMITH

ELMER ODOM, *Sponsor*

DORMITORY SUPERVISORS

Seated: Vonceil Smith, Girls' Dormitories; Lorena Hatheoek, Simmons Hall; Mary Lou Wiles, Nora Chambers Hall. *Standing:* W. P. Cornwell, Walker Hall; Brad Caddell, Assistant, Walker Hall; Honette and Evaline Eehols, Tharp Hall.

CLUBS

"He appointed the moon for seasons," Psalm 104:19.

BETA CLUB

MOTTO: "Let us lead by serving others."

President ..... MIKE SALMON

Secretary-Treasurer ..... DARLA LEATHERBERRY

Sponsor ..... STANLEY BUTLER

PHI THETA KAPPA

MOTTO: "Wisdom, Aspiration, Purity."

President ..... LYNN STONE

Vice-President ..... TOMMY BALDWIN

Secretary-Treasurer ..... PEGGY CREECH

Sponsor ..... J. HERBERT WALKER, JR.

MINISTERIAL

MOTTO: "Go ye into all the world, and preach the gospel," Mark 16:15.

President ..... ARNOLD THORNTON

Vice-President ..... BILL THOMPSON

Secretary ..... TRAVIS PORTER

Treasurer ..... ERNEST BLACK

Sponsor ..... DONALD GIBSON

MUSIC

MOTTO: "Music — the art of happy living."

President ..... TEDDY HALL

Vice-President ..... BRIAN JOHNSON

Secretary-Treasurer ..... BRENDA JOHNSON

Sponsor ..... A. T. HUMPHRIES

MISSIONS

MOTTO: "To the regions beyond."

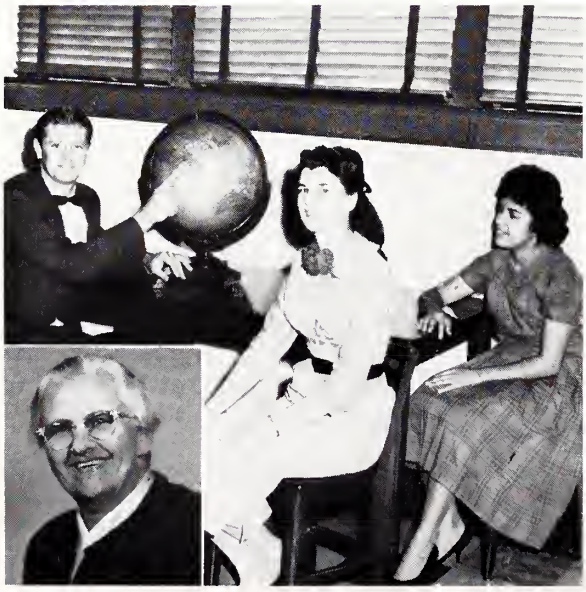

President ..... KENNETH SMITH

Vice-President ..... JOYCE WILLIAMS

Secretary-Treasurer ..... LIGIA COLLAZO

Sponsor ..... AVIS SWIGER

PIONEERS FOR CHRIST

MOTTO: "He that winneth souls is wise," Proverbs 11:30.

President ..... BILL WOOTEN

Vice-Presidents ..... AUBREY MAYE
BOB BLACKABY

Secretary ..... DELENE GIBSON

Treasurer ..... KAREN LILLY

Sponsors ..... CHARLES BEACH
PEGGY HUMPHREY
MILTON HAY
HOWARD HANCOCK

MINISTERS' WIVES

MOTTO: "She serveth best who loveth best."

President ..... JEAN WILSON

Vice-President ..... RITA RAMSEY

Secretary-Treasurer ..... SHELBY STEVENS

Sponsors ..... MRS. CHARLES W. CONN
MRS. W. J. DOBBEN

HOME ECONOMICS

MOTTO: "Homemaking is the art of living."

President ..... LYNDA THARP

Vice-President ..... BRENDA TALBERT

Secretary-Treasurer ..... BETTY ROBBINS

Sponsor ..... LOIS BEACH

GIRLS' ATHLETICS

MOTTO: "A player's reputation as a good sportsman cannot be purchased."

President ..... SUE McGHEE

Vice-President ..... LAZELLE WADDELL

Secretary-Treasurer ..... WANDA RAMSEY

Sponsor ..... HOPE HALL

BOYS' ATHLETICS

MOTTO: "On the fields of friendly strife, one is preparing for the trials of life."

President ..... DICKIE DAVIS

Vice-President ..... BO HERNDON

Secretary-Treasurer ..... STANLEY McCARSON

Sponsor ..... HUBERT BLACK

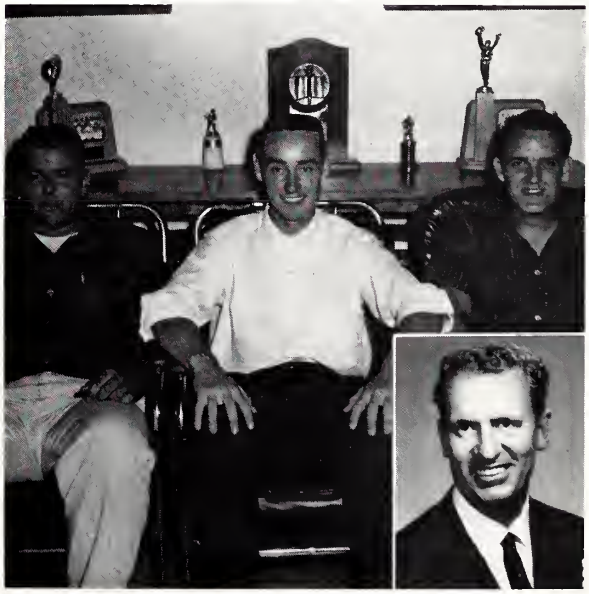

FORENSIC

MOTTO: "A word fitly spoken is like apples of gold in pictures of silver."

President ..... RONNIE DUCROQ

Vice-President ..... JEANNIE HOLMES

Secretary-Treasurer ..... PRISCILLA FOSHEE

Sponsor ..... CHARLES CARPENTER

STUDENT NATIONAL EDUCATION ASSOCIATION

MOTTO: "Dare something worthy."

President ..... MARTHA SMITH

Vice-President ..... KAREN LILLY

Secretary-Treasurer ..... IVY GATES

Chaplain ..... MERVIN SHREVE

Sponsor ..... TERRELL McBRAYER

FACULTY AND STAFF

MOTTO: "Unity through fellowship"

President ..... STANLEY BUTLER

Vice-President ..... DONALD GIBSON

Secretary-Treasurer ..... PEGGY HUMPHREY

ATHLETICS

"Is not God in the height of heaven? and behold the height of the stars, how high they are!" Job 22:12.

HUBERT BLACK
Boys' Athletic Director

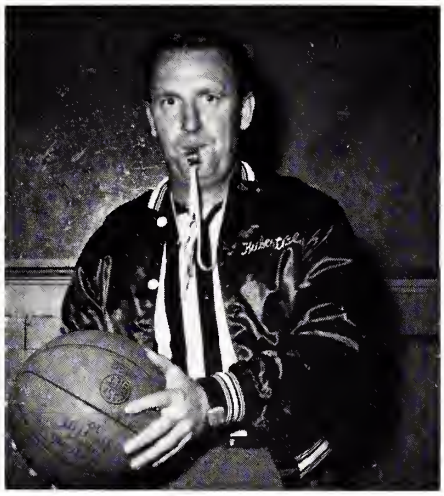

ATHLETIC DIRECTORS

HOPE KINSER HALL
Girls' Athletic Director

A high point in the game between the Dragons and the Lions.

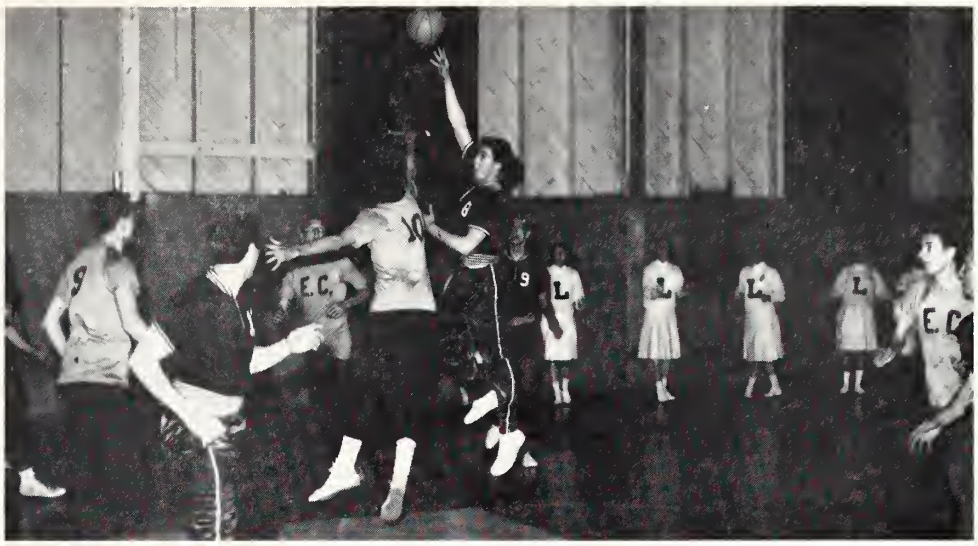

✦ LEE VS. EMMANUEL ✦

The cheerleading squad boosts the High School Dragons on to victory!

A well-placed shot by a Dragon deserves a rousing cheer!

R. C. Muney, veteran referee of Lee Games.

JEANNIE HOLMES
Captain

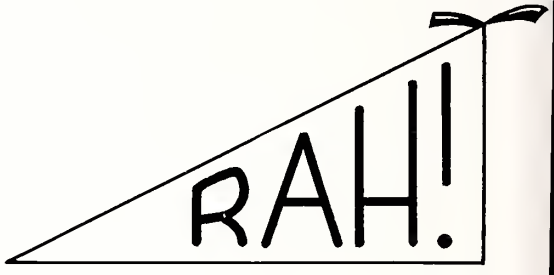

WANDA GORE

JANIE JARRELL

EDDIE LOU LEE

CHEERLEADERS

RAH!

SHARLINDA BEACH
Mascot

JUDY MAXWELL

DOT ADDISON

JEANNIE HALL

1961 VARSITY COLLEGE

LEE

DENNIS CARTWRIGHT

LEE

BERNARD GILLEY

"BO" HERNDON

DALE HUGHES

DON JENKINS

FREDDIE KILLMAN

DUDLEY LYTLE

BILL LOVELADY

STANLEY McCARSON

LOMAN MILLER

VARSITY

HIGH SCHOOL

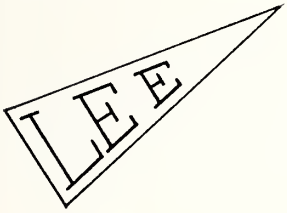

ORIN BOWLES

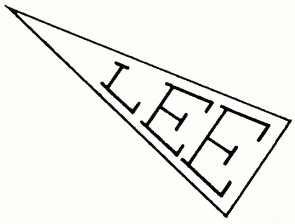

LARRY BURT

"CHICK" CODY

MARCUS FUSSELL

JIMMY HALL

MICKEY LUCKY

HUGH MORSE

MIKE SALMON

FRED SPAIN

GENE WOODARD

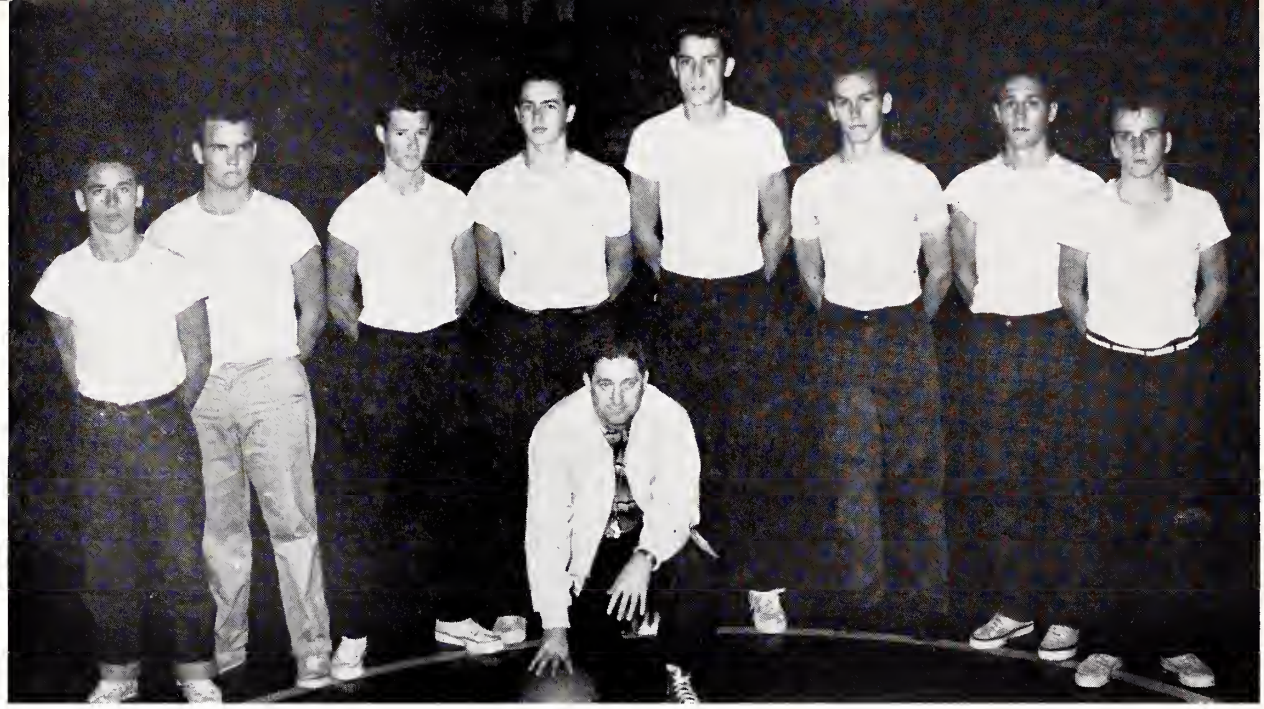

Kneeling: Coach Butler
Standing: Mike Salmon, Mickey Lucky, "Chick" Cody, Fred Spain, Orin Bowles, Jimmy Hall, Hugh Morse, Marcus Fussell.

HIGH SCHOOL

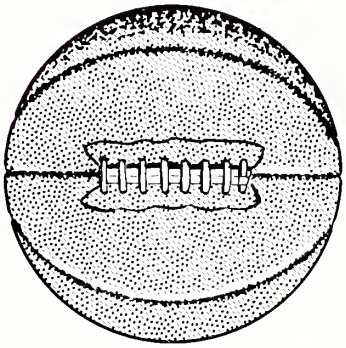

BASKETBALL

SENIORS

Left to right: Paul Johnson, Robert Johnson, Bobby Hanshaw, Morrell Upchurch, Donald Carey.

BIBLE COLLEGE

Kneeling: Brad Caddell
Standing: Bill Thompson, Harold Stevens, Travis Perter, David Jacobs.

FRESHMEN

Left to right: Aaron Judd, Ronnie Blazier, Grady Townsend, Danny Dobben, Elmer Madden.

SCHOOL OF MUSIC

Kneeling: Don Ellis, Sanford Hopkins, Tim Harris, Jim Sutton.
Standing: Donnie Sumner, Brian Johnson, Grady Townsend, Paul Gregory.

FRESHMEN

Left to right: Danny Hinkley, Ronnie Blazier, Paul Bolt, Jim Davidson, Dennis Edgar, Dan Dobben, Loman Miller.

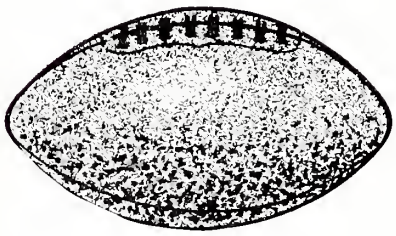

FOOTBALL

SENIORS

First row: "Bo" Herndon, Robert Johnson, Jack Hughes, Paul Johnson, LeBron Free, Stan McCarson.
Second row: Gene Woodard, Ronnie Peeples, Freddie Killman, L. E. Wooten.

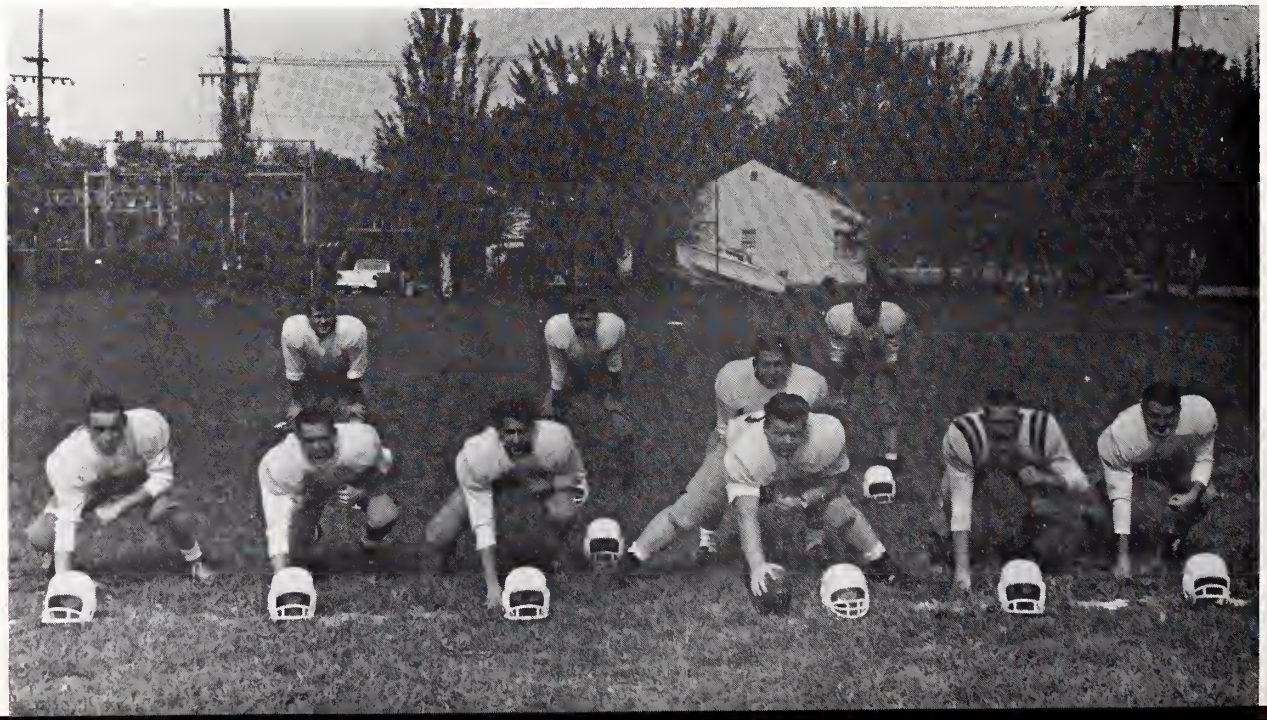

HIGH SCHOOL

First row: Grady Townsend, Mickey Lucky, Fred Spain, Jimmy Hall, Donnie Harris.
Second row: Mike Salmon, Levoy Bennett, Hugh Morse, Marcus Fussell.

MANAGERS

"Chick" Cody and Larry McEachin

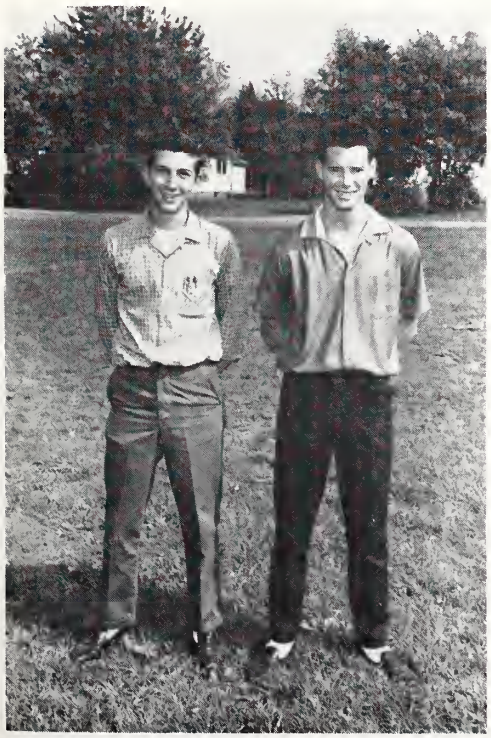

REFEREES

Left to right: Coach Butler, Coach Black, Coach Walker.

SENIORS

First row: Robert Johnson, Stan McCarson, Jack Hughes, Don Carey.
Second row: Gene Woodard, LeBron Free, Freddie Killman, Morrell Upchurch, Paul Johnson, Ronnie Peeples.

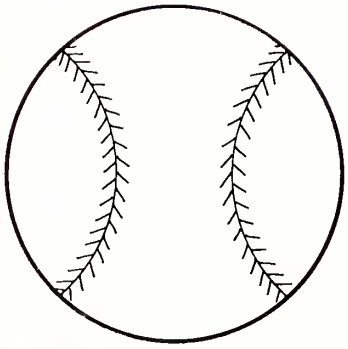

SOFTBALL

FRESHMEN

Kneeling: Bernard Gilley, Dudley Lytle.
Standing: Neal Evans, Danny Dobben, Jim Davidson, Dale Hughes, Don Jenkins, Ronnie Blazier, Dennis Edgar, Harvey Harkins.

HIGH SCHOOL

Kneeling: Mike Salmon, Marcus Fussell.
Standing: "Chick" Cody, LaVoy Newton, Donnie Harris, Hugh Morse, Jimmy Hall.

Intramural games provide stimulating activities for everyone.

+ PING-PONG CHAMPS +

JIMMY BOURLAND

SUE McGHEE

RUNNERS-UP

BRAD CADDELL

REBA CHESSER

✦ TENNIS CHAMPS ✦

ROBERT JOHNSON

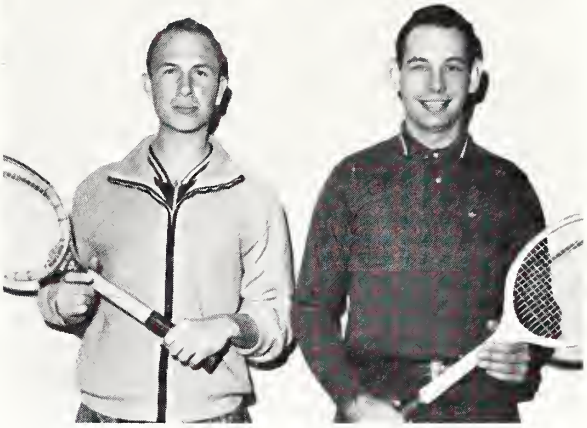

Doubles: JIMMY BOURLAND and BRAD CADDELL

RUNNERS-UP

BRAD CADDELL

Doubles: MERVIN SHREVE and JOE HODO

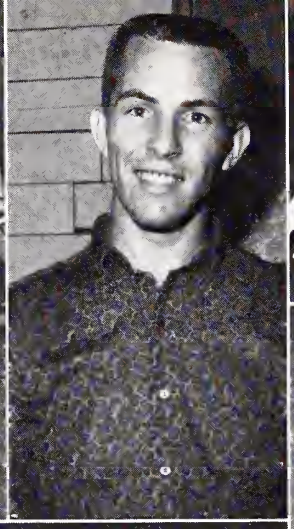

GIRLS' SOFTBALL

FRESHMEN

Back to front: Delores Ellis, Jane King, Judy Painter, Eddie Lee, Jan Arnett, Lavone Allen, Barbara Joshlyn, Yvonne Corley, Alice Stephens, Lois Trader, Nadene Webster, Charlotte Miller, Barbara Klaus.

HIGH SCHOOL

Kneeling: Tommie Pedigo
Standing: Jackie Johnson, Dot Addison, Mary O'Bannon, Peggy Hartman, Sharon Bowles, Jeannie Hall, Phyllis Brummett, Doris Dennison, Evanelle Shoemaker, Mary Core.

SENIORS

Clockwise: Roxie Carr, Betty Robbins, Sue McGhee, Wanda Gore, Lazelle Waddell, Jeannie Holmes, Janie Jarrell, Martha Short, Reba Chesser, Pat Helton.

SENIORS

Seated: Reba Chesser, Sue McGhee.
Standing: Lynda Tharp, Jean Dickenson, Pat Helton, Roxie Carr, Martha Short, Betty Robbins.

GIRLS' BASKETBALL

FRESHMEN

Seated: Lillie Woodard, Faye Head, Judy Painter.
Standing: Sharon Bowles, Linda Johnson, Pat Helton.

HIGH SCHOOL

Left to right: Dot Addison, Mary Core, Jeannie Hall, Peggy Hartman, Phyllis Brummett, Mary O'Bannon.

Kneeling: Mary Smith
Standing: Leah Weyandt, Barbara Klaus, Janet Taylor, Naomi Allen.

SCHOOL OF MUSIC

VOLLEYBALL

FRESHMEN

Left to right: Lillie Woodard, Linda Johnson, Sharon Bowles, Pat Helton, Judy Painter, Faye Head.

HIGH SCHOOL

Kneeling: Phyllis Brummett, Peggy Hartman, Tommie Pedigo, Doris Dennison, Mary Core.
Standing: Dot Addison, Jeannie Hall, Erlene Phillips, Midge Goff.

SENIORS

Left to right: Roxie Carr, Sue McGhee, Reba Chesser, Martha Short, Peggy Creech.

SNAPSHOTS

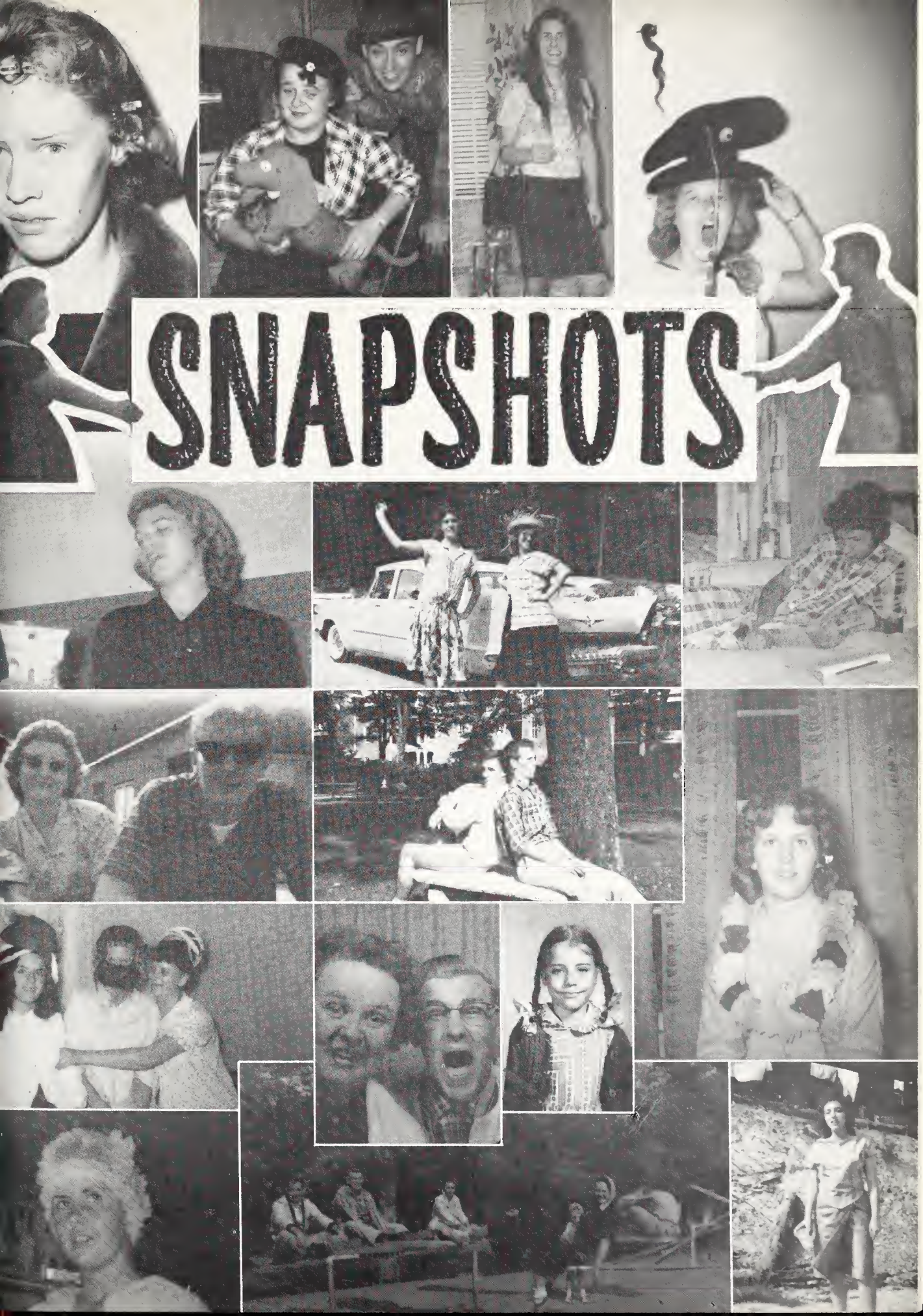

WELCOME TO LEE

Repairs and improvements.

Welcome to Lee!

Those long, long lines!

FIRST ROW: Peggy Humphrey, Darla Leatherberry, Jeanie Holmes, Janie Jarrell, Helen Anderson, Jimmy Wood. SECOND ROW: Pat Robbins, Lazelle Waddell, Ligia Collazo, Peggy Creech, Mary Smith. THIRD ROW: Patsy Taylor, Betty Robbins, Wanda Ramsey, Sue McGhee. FOURTH ROW: Delene Gibson, Karen Lilly, Joyce Williams, Martha Smith, Roland Herndon. FIFTH ROW: Brad Caddell, David Painter, Robert Blackaby. SIXTH ROW: Ronald Dueroq, Joe Muncy, Aubrey Maye, Robert Herrin.

FIRST THINGS FIRST

The Reverend Fred R. Spain
Subject: "A Choice of Ideals," Hebrews 11:25-27.

The Reverend James A. Cross
Subject: "The Conquering Power of the Cross," I Corinthians 1:18.

The Reverend Cecil B. Knight
Subject: "What's Your Mission?" St. John 18:37.

The Reverend Charles W. Conn
Subject: "God's Contrast," Romans 6:23.

Lewis J. Willis, Chairman, Board of Directors, greets the *President, Ray H. Hughes,* during Inauguration.

Fall Revival 1960-61

THE REVEREND LINDSEY F. PRATT, SPEAKER

CAMPUS CHOIR DURING THE REVIVAL

THE CALL WAS GIVEN . . .

. . . AND ANSWERED.

Laborers Together

Dedication of the Campus Choir.

To Mexico—with the Gospel.

P. F. C. Street Service, Main Street, U.S.A.

Easter Cantata: "The Seven Last Words of Christ."

"Suffer the little (Mexican) children to come unto me."

". . . and in every house."

FALL

PICNIC

CAMPUS • LIFE

1

2

3

4

5

6

7

8

9

10

11

12

1. "We're going to miss them around here . . ."

2. My dog Alice has a flea!

3. Time for Vespers.

4. Hi, Handsome?

5. Check that hairdo!

6. Howard, you didn't tell us . . .

7. Twins? Nope!

8. Here we are boys!

9. Ready, set, go!

10. Don't cry, it's only a fish!

11. Guess who?

12. Poor little worm!

13. Philip and Mary Ruth Morris?

14. And away we go . . .

15. The line-up . . .

16. Where are you going, Janie?

17. Some chaperons . . .

18. How about some candy, Mom?

19. Who needs beauty?

20. Roommates . . .

Where's the ball?

Our energetic Welcoming Committee!

Jim, is that you?

Come on, s-m-i-l-e!

Grueling entrance exams

LEE LIFE

Who, me?

"As I was saying . . ."

"Smiley" Smith.

The McDaniels at Fall Picnic.

Invasion rations.

ADVERTISING

"The heavens declare the glory of God; and the firmament sheweth his handywork . . . In them hath he set a tabernacle for the sun," Psalm 19:1, 4.

ALABAMA

Alabama State Council

Standing left to right: Kyle K. Adams, H. T. Statum, B. A. Brown, W. T. Rogers, F. M. Sides, A. V. Coker
Seated left to right: L. J. Weeks, D. A. Biggs, State Overseer; W. L. Williamson, A. L. Burroughs

Students From the Yellowhammer State

CALIFORNIA

L. W. McIntyre, *Overseer*

Fred G. Swank, *Youth Director*

THE CHURCHES OF GOD IN CALIFORNIA SALUTE
THE CLASS OF 1961

Students From the Golden State

GREETINGS FROM:

GEORGIA

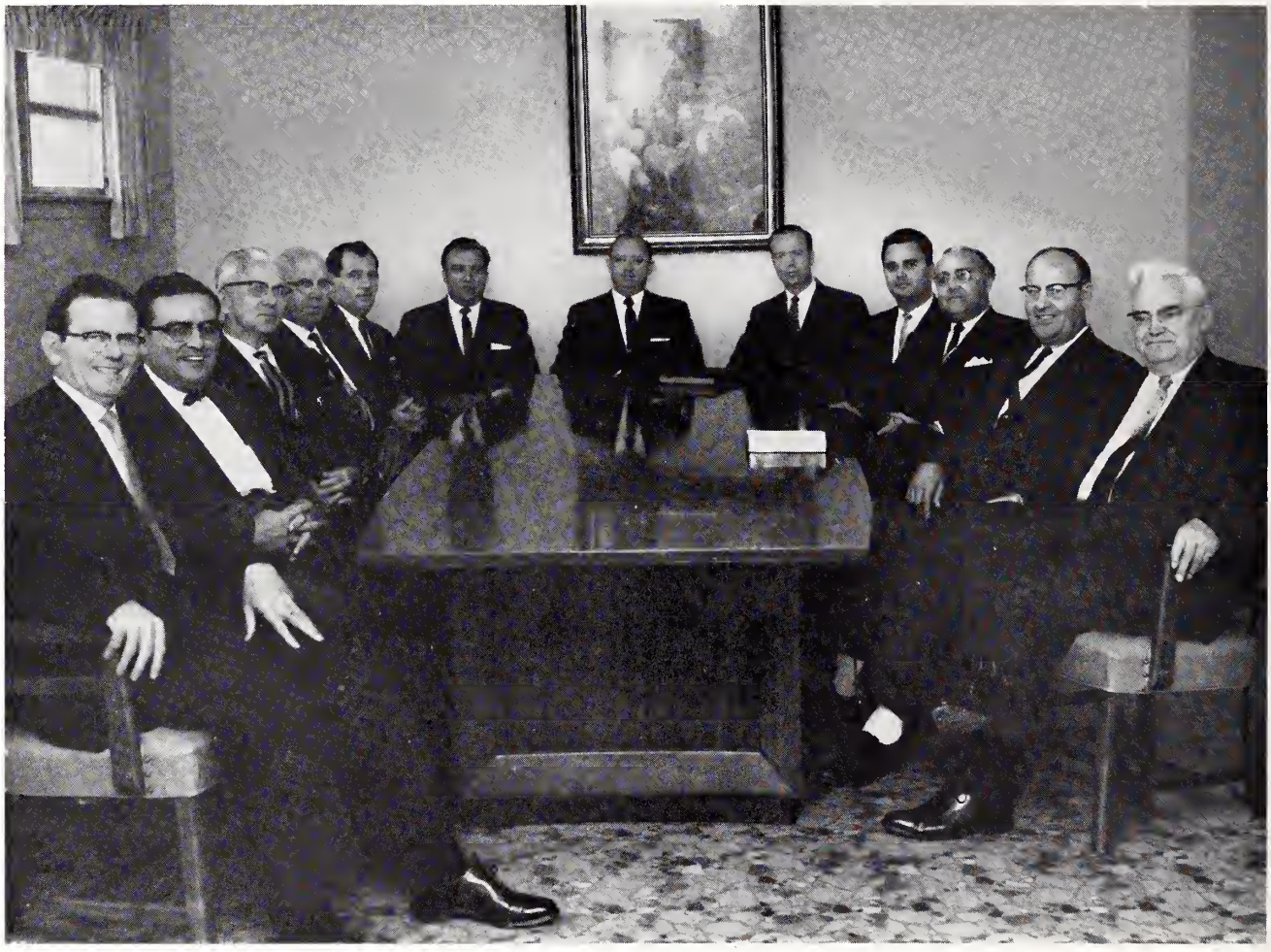

Georgia State Council

Left to right: J. L. McCoy, T. W. Waits, N. C. Ridgeway, W. J. Cothern, Leon Phillips, W. M. Pratt, H. B. Ramsey, State Overseer; Clarence Busby, State Secretary-Treasurer; Wallace Swilley, State Youth Director; J. Frank Spivey, W. H. Gann, J. D. Bright

CONGRATULATIONS TO THE

CLASS OF 1961

From the ministers and laymen of the Church of God in

GEORGIA

Students From the Cracker State

Sponsors of the Annual
"GEORGIA DAY"

ILLINOIS

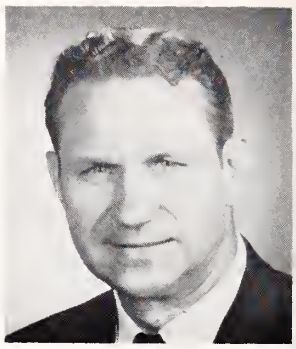

C. M. Jinkerson
State Overseer

Illinois State Ministers' Meeting

Students From the Prairie State

KENTUCKY

Students From the Blue Grass State

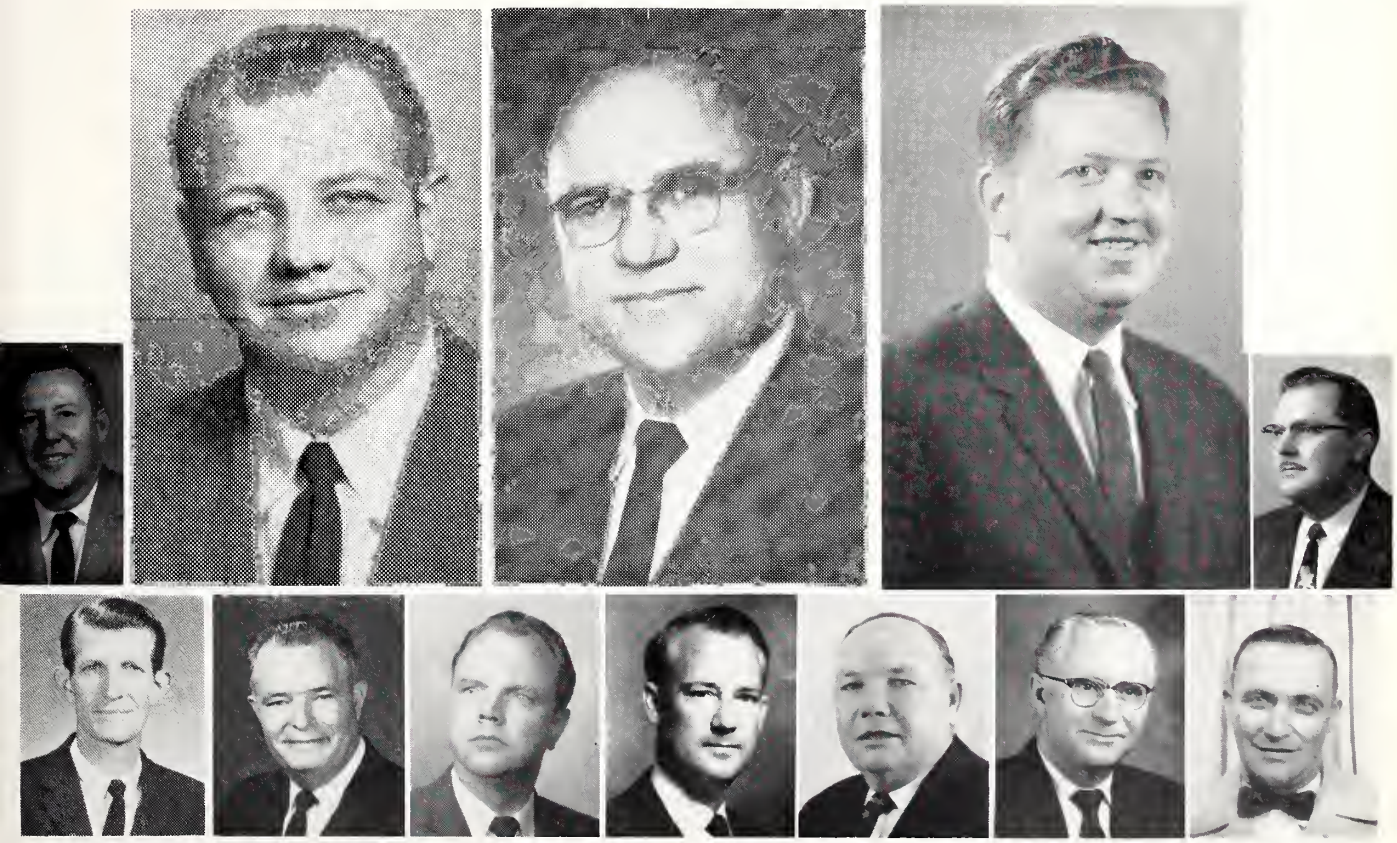

Kentucky State Council

Left to right: W. G. Beavers, W. C. Mauldin, Youth Director; T. L. Forester, State Overseer; Elmer Whalen, Secretary-Treasurer; R. E. Worley, W. E. Holcombe, Carl Cox, Ed Denham, J. H. Chamberlain, E. W. Carden, E. C. Campbell, Carlie Horn

MICHIGAN

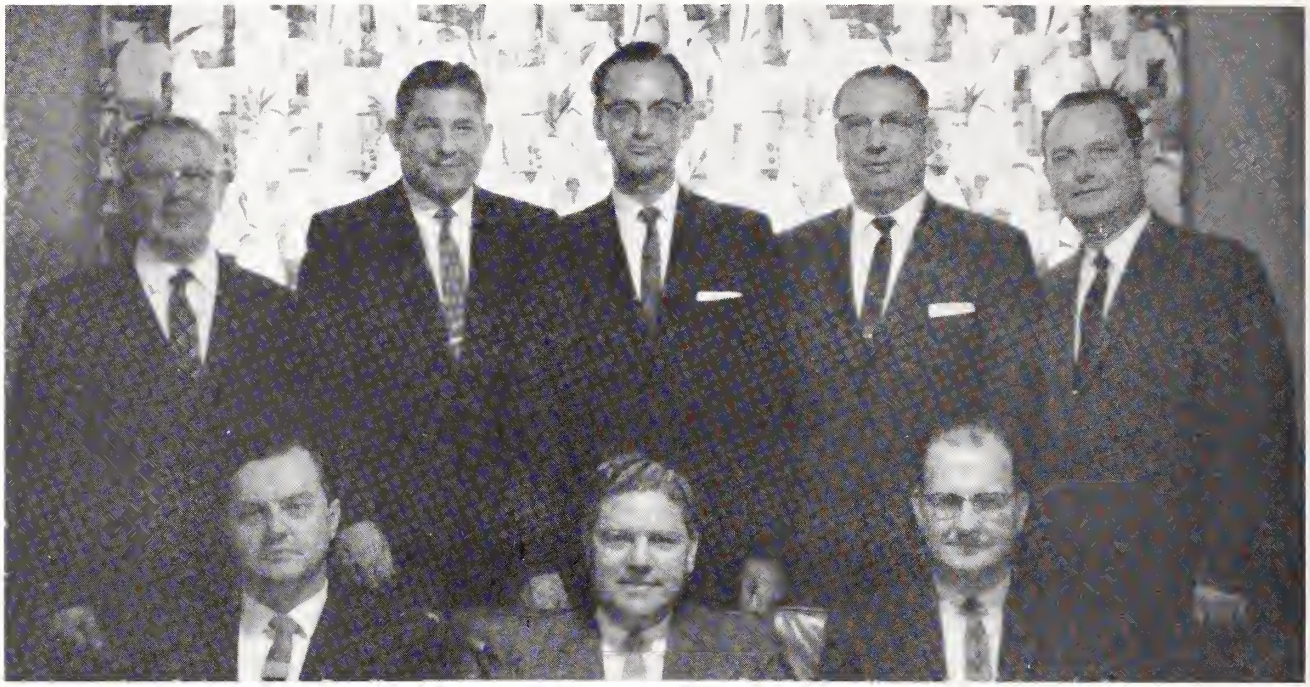

MICHIGAN STATE COUNCIL

Seated left to right: Luther Turner, Floyd Timmerman, State Overseer; O. W. Polen
Standing left to right: E. E. Winters, LaVail Maguire, Ralph E. Day, N. A. Jordan, S. E. Jennings

Students From the Wolverine State

NORTH CAROLINA

NORTH CAROLINA STATE COUNCIL

Seated: John L. Byrd, State Overseer

Standing left to right: Ray Collins, G. E. Weatherby, S. W. Avery, H. D. Sustar, W. C. Lambert, G. F. Carter, J. R. Easom, R. P. Fields

Students From the Tarheel State

Enroll at Northwest Bible College

Paul H. Walker
President

and

Laud O. Vaught
Vice-President

INVITE *YOU* TO ENROLL AT NORTHWEST BIBLE COLLEGE AND ENJOY:

1. THE CHALLENGE OF THE NORTH
2. WARM CHRISTIAN FELLOWSHIP
3. GOOD WORK OPPORTUNITIES
4. HIGH ACADEMIC STANDARDS
5. MODERN CAMPUS

SCHOLARSHIPS
- Academic
- Ministerial
- Work

DEPARTMENTS
- Liberal Arts
- Religion
- Music
- Commerce

WRITE TO: Registrar
Box 509
Minot, North Dakota

OHIO

F. W. GOFF
Overseer

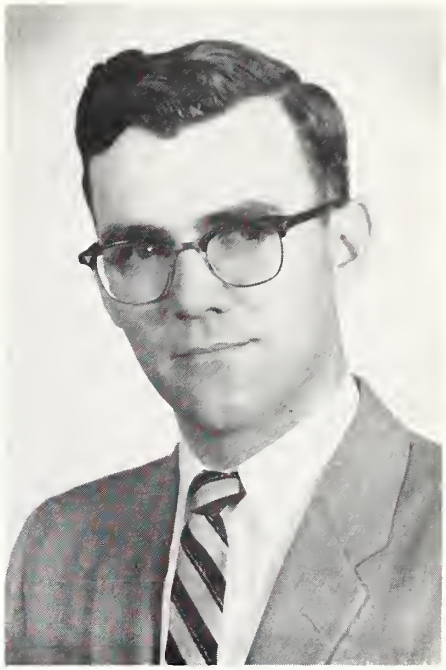

C. Milton Parsons
State Youth Director

Students From the Buckeye State

GREETINGS FROM:

SOUTH CAROLINA

Students From the Palmetto State

CONGRATULATIONS TO THE

CLASS OF 1961

From the ministers and laymen of the Church of God in

SOUTH CAROLINA

Rev. B. E. Ellis
State Overseer

Rev. Thomas Grassano
State Youth Director

TENNESSEE

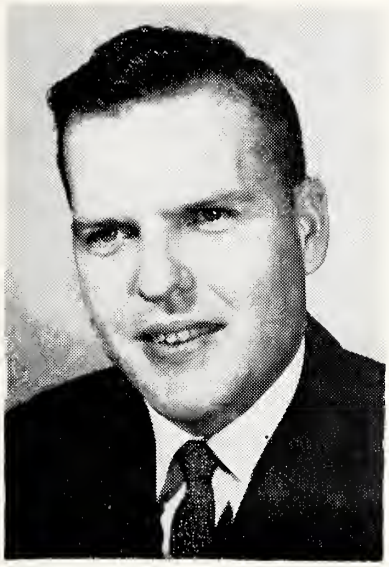

Leonard Townley
Youth Director

Earl P. Paulk, Sr.
State Overseer

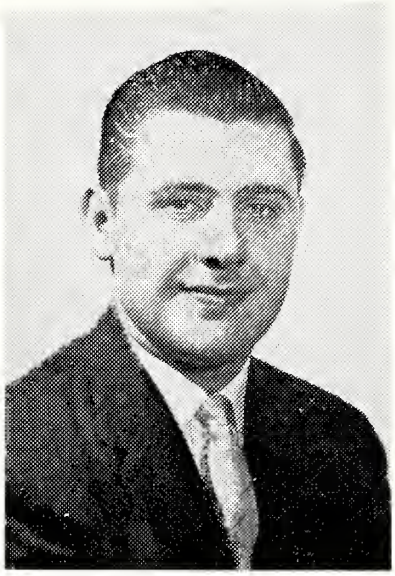

Kenneth Harvell
Secretary-Treasurer

Students From the Volunteer State

TEXAS

P. H. McCarn
State Overseer

Mac Symes
Youth Director

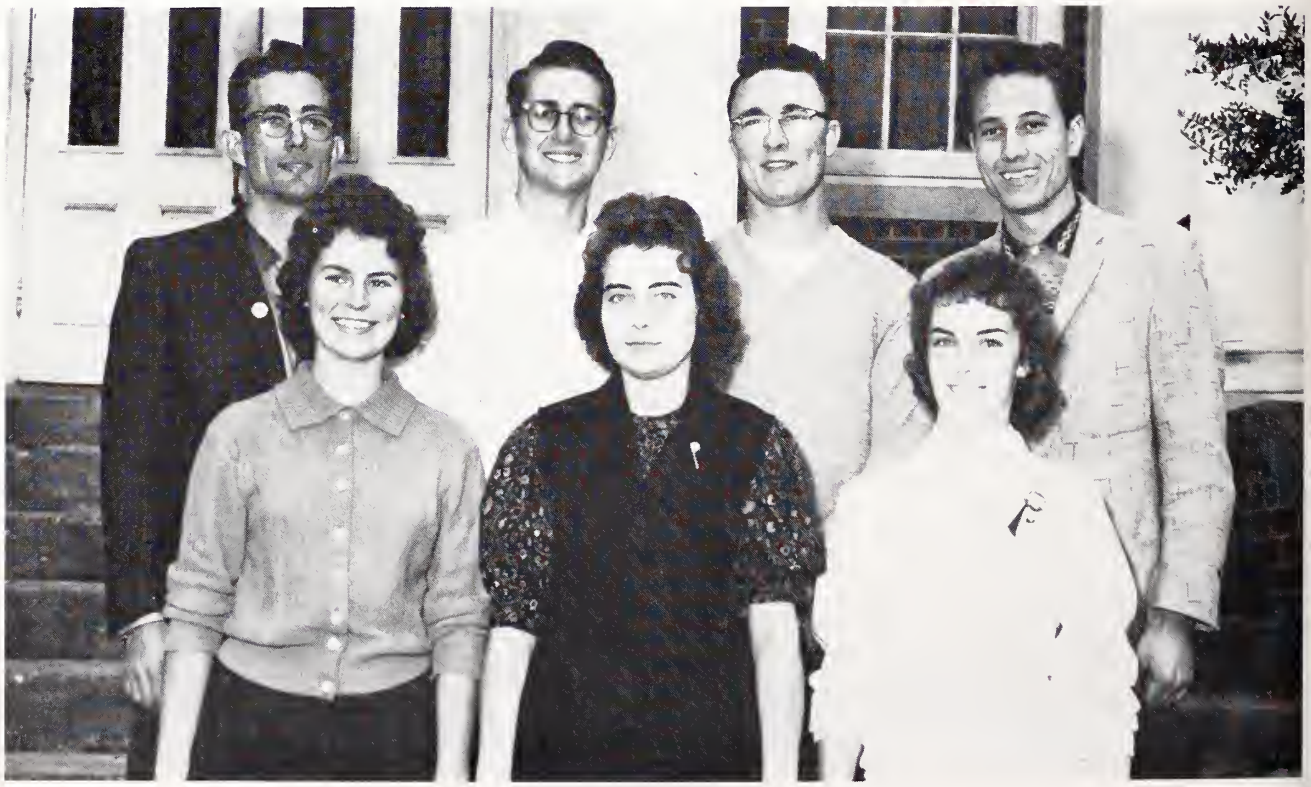

Students From the Lone Star State

VIRGINIA

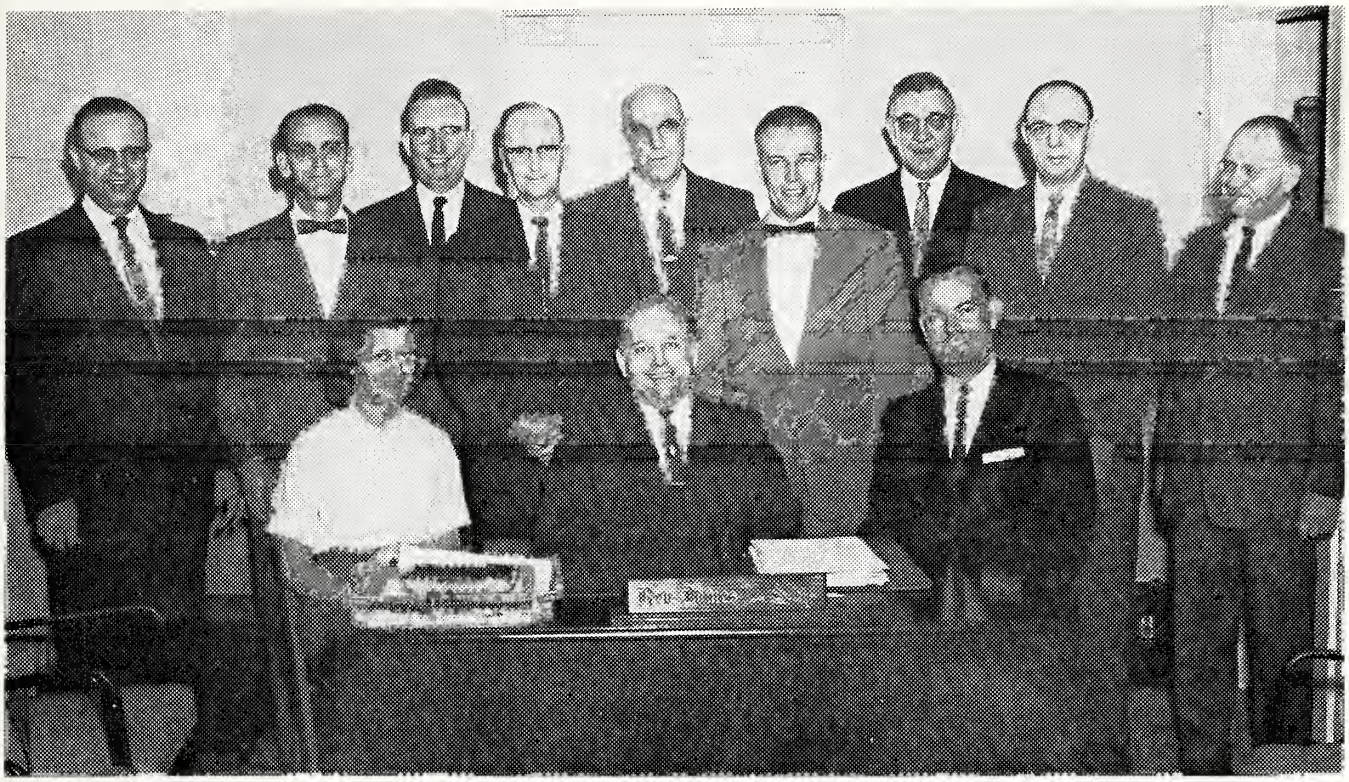

Virginia State Council

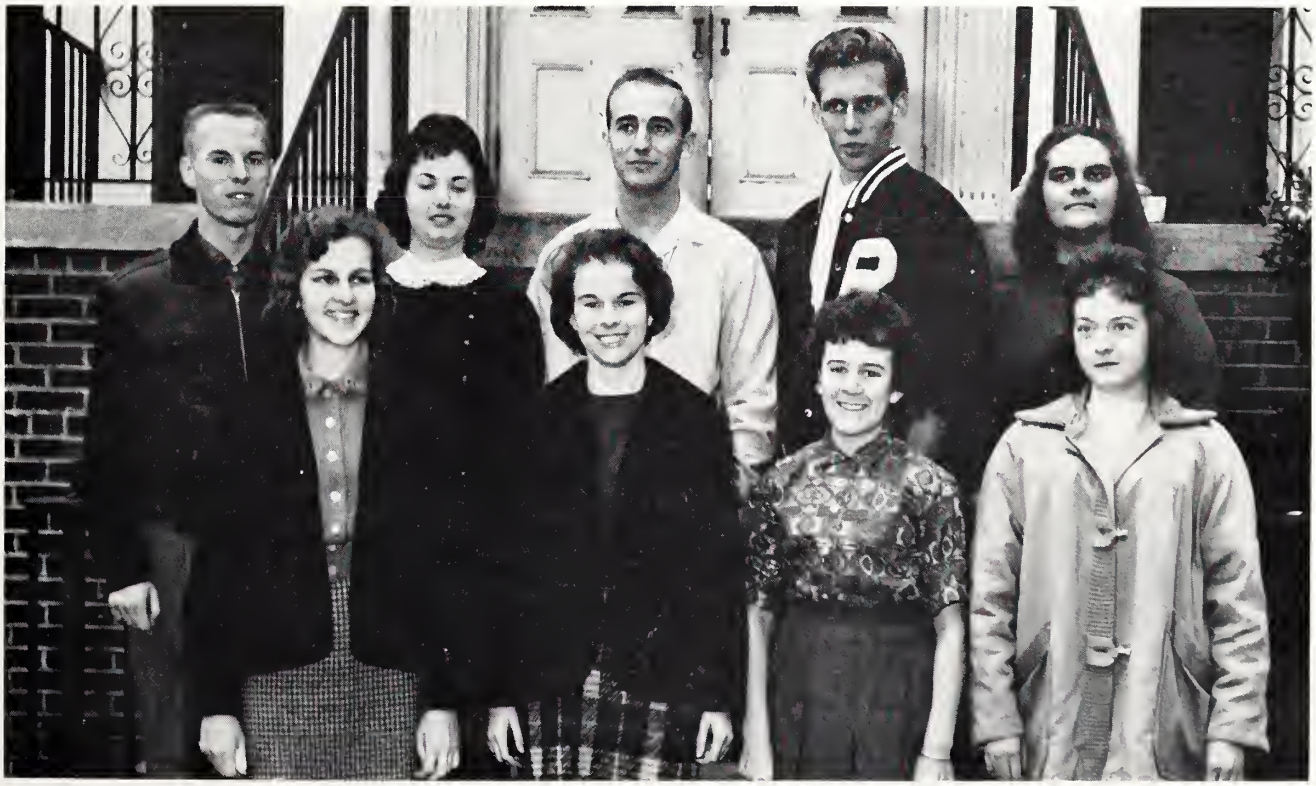

Students From the Old Dominion State

James L. Slay, *Overseer*

Paul Eure, *Youth Director*

New Home of the Church of God International Headquarters and Publishing House

TENNESSEE MUSIC AND PRINTING COMPANY

CHURCH OF GOD PUBLISHING HOUSE

PATHWAY PRESS

CLEVELAND, TENNESSEE

CHURCH OF GOD
Foreign Missions Department

L. H. Aultman
Executive Secretary

C. R. Spain
Field Representative

Extends Congratulations to The Class of 1961

D. A. BIGGS
Overseer of Alabama

W. E. JOHNSON
Chairman of the Board
Pastor, Greenville, S. C.

S. E. JENNINGS
Pastor, Ferndale, Michigan

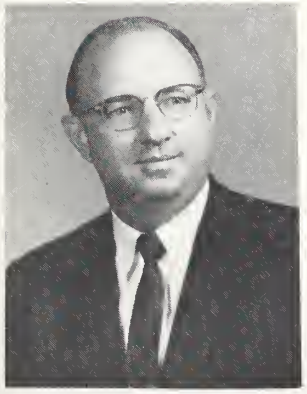

T. L. FORESTER
Overseer of Kentucky

J. D. BRIGHT
Pastor, Atlanta, Georgia

HOUSTON R. MOREHEAD
Overseer of Florida

H. B. RAMSEY
Overseer of Georgia

The Sunday School and Youth Department

OF THE

Church of God

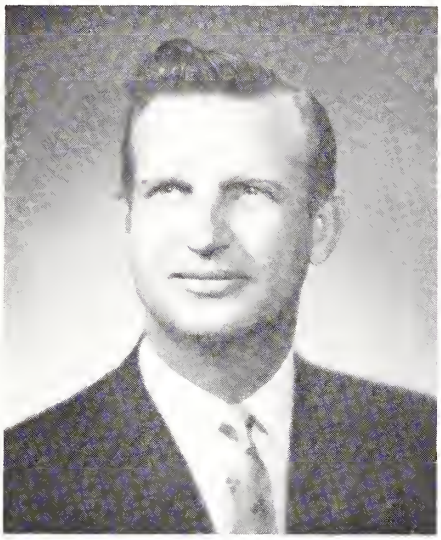

Cecil B. Knight
National Sunday School and Youth Director

Donald S. Aultman
Assistant National Sunday School and Youth Director

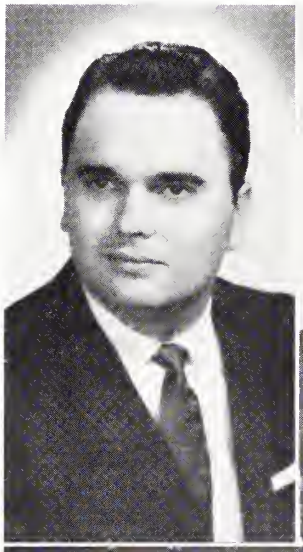

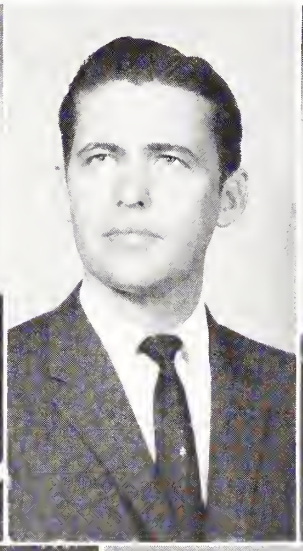

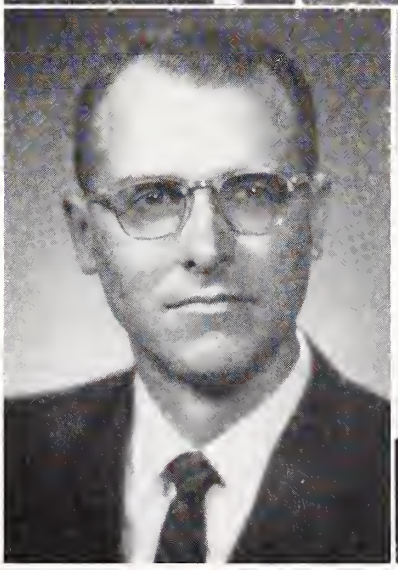

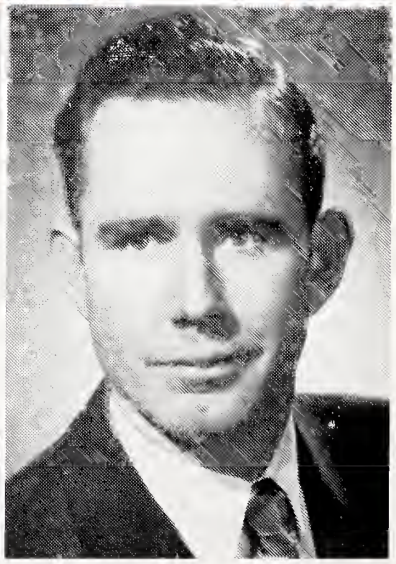

WALLACE SWILLEY, JR. PAUL HENSON CLYNE W. BUXTON HOLLIS GREEN

J. MARTIN BALDREE, JR. RALPH W. DAY LEWIS J. WILLIS

We Educate Our Youth at

LEE COLLEGE

Church of God
North Birmingham
Alabama

Church of God
Nassau
Bahamas

Church of God
Chokoloskee
Florida

Church of God
Okeechobee
Florida

Church of God
Pensacola
Florida

Church of God
De Kalb
Illinois

Church of God
Summit
Illinois

Church of God
Highland Park
Louisville, Kentucky

Church of God
Crisfield
Maryland

Church of God
Easton
Maryland

Church of God
Pocomoke City
Maryland

Church of God
Pike Street
Pontiac, Michigan

Church of God
West Flint
Michigan

Church of God
9th and Gibbs Streets
Canton, Ohio

Church of God
Clayton Street
Middletown, Ohio

Church of God
Woodside Avenue
Greenville, South Carolina

Church of God
Langley
South Carolina

Church of God
Sale Creek
Tennessee

Church of God
Sevierville
Tennessee

Church of God
Denver City
Texas

ARKANSAS

H. L. Rose
State Overseer

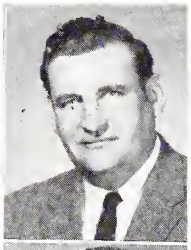

Jim Madison
C. E. Sturch

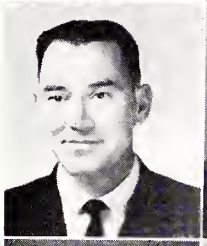

Vergil Weathers
Carl E. Cody

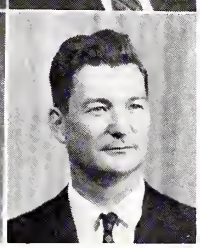

J. P. Simms
Darrell Froud

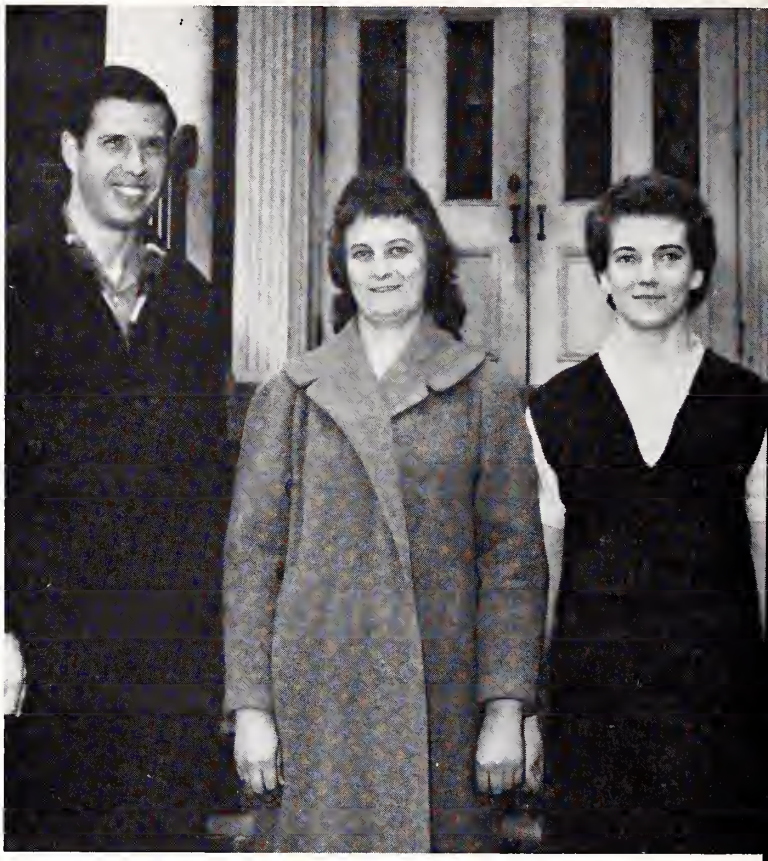

Students From the "Land of Opportunity"

DEL.-MAR.-VA. AND D.C.

W. J. Brown
State Overseer

E. M. Abbott
Youth Director

Students From the "Land of Pleasant Living"

FLORIDA

Students From the "Land of Sunshine"

Houston R. Morehead, *Overseer*

Philemon Roberts, *Youth Director*

INDIANA

David L. Lemons
State Overseer

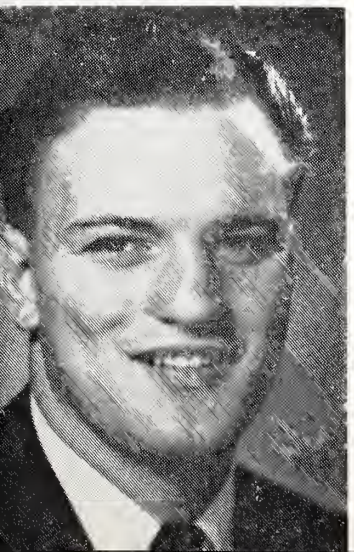

Donald M. Walker
Youth Director

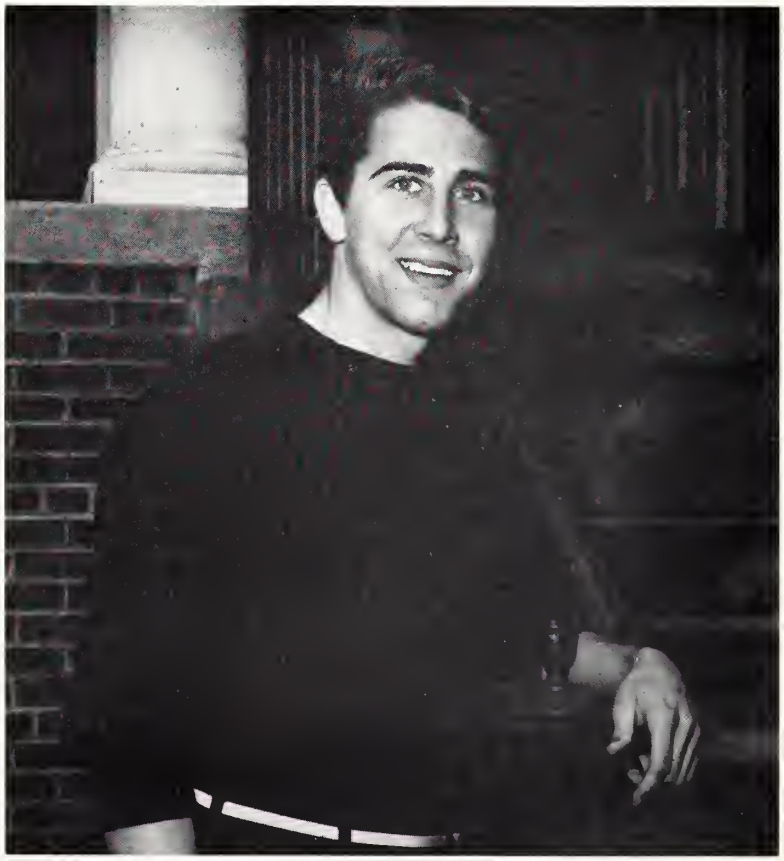

Student From the Hoosier State

LOUISIANA

Students From the Pelican State

A. V. Beaube, *Overseer*

Floyd D. Carey, Jr., *Youth Director*

MISSISSIPPI

John Smith
State Overseer

Paul Henson
Youth Director

Students From the Magnolia State

MISSOURI

Students From the "Show Me" State

W. P. Stallings, *Overseer*

Bob Rose, *Youth Director*

OKLAHOMA

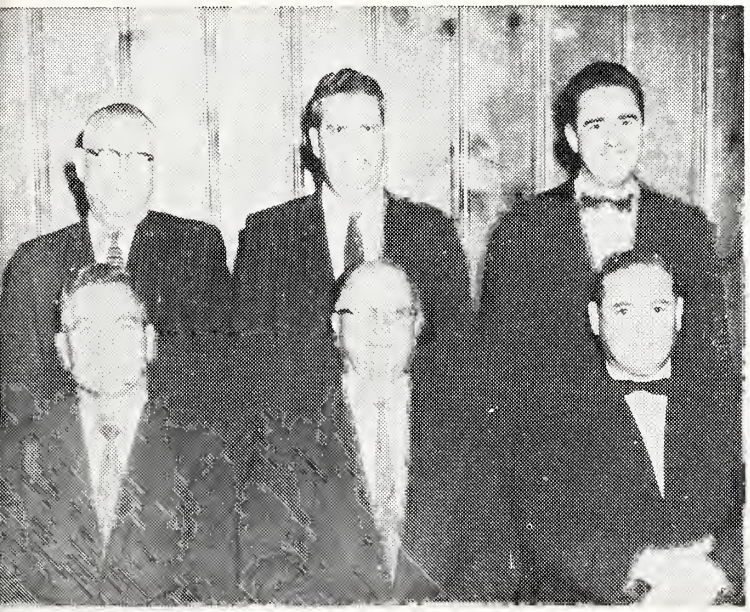

Oklahoma State Council

Standing left to right: W. W. Yoder, A. E. Underwood, D. Vance
Seated: W. J. Millwood, E. T. Curtsinger, A. G. Thompson, *Overseer*
Left: S. S. Horstick, *Youth Director*

Students From the Sooner State

PENNSYLVANIA

James A. Stephens, *Overseer*

Neil Stone, *Youth Directo*

Pennsylvania State Council

Students From the Keystone State

Church Phone
GR 6-6282

Residence Phone
GR 2-4162

Church Council

Russell Fowler, Marvin Golden, Harry Harper, Elmer Odom, J. H. Lemons, Daniel Burt, Fred Sellers

NORTH CLEVELAND CHURCH OF GOD
WELCOMES YOU

"Thy way, O God, is in the sanctuary," Psalm 77:13.

ROOSEVELT MILLER
Music Director

T. A. PERKINS
Pastor

335 11th Street, N.E.

Compliments of

CLEVELAND ELECTRIC SYSTEM

TOBY'S FOOD STORE

Quality Meats - Fresh Fruits - Groceries

275 Edwards, N. E.

CLEVELAND, TENNESSEE

Magic Chef

Magic Chef

Magic Chef

CLEVELAND TENNESSEE

CLEVELAND NATIONAL BANK

Established 1886

Federal Reserve System

Member Federal Reserve Deposit Insurance

Corporation

CLEVELAND, TENNESSEE

HIWASSEE BRANCH

CHARLESTON, TENNESSEE

Compliments of

CLEVELAND NATURAL GAS COMPANY

CLEAN FAST ECONOMICAL

423 North Ocoee Street Phone: GR 2-1941

CLEVELAND, TENNESSEE

Congratulations to the Class of 1961

Compliments of

SNACK HOUSE NUMBER 2

Downtown at Five Points

CLEVELAND, TENNESSEE

Where Lee College students meet

Phone: GR 2-1021

Compliments of

DOOLEY'S DRUG STORE

The Rexall Store

Ed Dooley, Proprietor

Free Delivery

Prescription called for and delivered

Phone: GR 6-5516 Cleveland, Tennessee

BRADLEY MOTOR

COMPANY

CHEVROLET

Chevrolet Sales and Service

Phone: GR 6-6571

260 Inman Street

CLEVELAND, TENNESSEE

Compliments of

MERCHANTS BANK

TWO CONVENIENT LOCATIONS

FOR COMPLETE

BANKING SERVICE

Main Office Drive-in Branch

Ocoee Street 191 Church Street, N.E.

Member

Federal Deposit Insurance Corporation

CLEVELAND

BANK AND TRUST COMPANY

Member of

Federal Deposit Insurance Corporation

CHECKING ACCOUNTS

SAVINGS, LOANS, AND TRUSTS

Use our West Inman Street Branch for convenient

Drive-in facilities.

Phone: GR 6-4521

CLEVELAND FEDERAL

SAVINGS AND LOAN ASSOCIATION

Fike Building

Where you save does make

a difference

We are ready to serve you

C. C. CARD

AUTO COMPANY, INC.

Ford Sales and Service

Phone: GR 2-1552

125 Inman Street, N.E.

CLEVELAND, TENNESSEE

Congratulations and Best Wishes

to the Class of 1961

from the

Ministers and Laymen of the Church of God

in

WEST VIRGINIA

Compliments of
THE CHURCH OF GOD
in

COLORADO
AND
UTAH

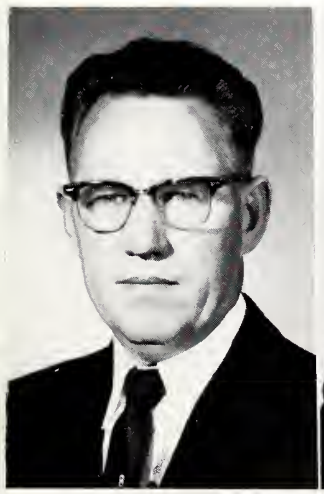

JAMES R. RAY
State Overseer

Bill Parson
Youth Director

Congratulations to the Class of 1961
From

WASHINGTON

Washington Youth Board

Left to right: Tommy Harper, *State Overseer;* Bob Moore, *Youth Director;* J. R. Roper, Leo E. Smith, W. C. Rampy

Grow Them Wisely

TREE CROPS MEAN PROFITS

Establish a Tree Farm

For Advice and Assistance

CONTACT

Hiwassee Land Company

Etowah, Tennessee Phone: AM 3-2768

Growing and Buying Pulpwood for

BOWATERS SOUTHERN PAPER CORPORATION

COOKE'S FOOD STORE

On the Square

Free Delivery

CLEVELAND, TENNESSEE

MARIE'S

Flowers and Gifts

390 Church Street, N. E.

Phone: GR 6-5591

CLEVELAND, TENNESSEE

Miller's

New Village Store Opening in August, 1961

J. D. HARSHBARGER, Manager

Dry Goods - Notions - Shoes - Clothing

Ready-to-Wear - Furnishings

Phone: GR 6-4561

CLEVELAND, TENNESSEE

MOORE'S AND FIVE POINT PHARMACY

Where you are always welcome

Phone: GR 2-4538

Phone: GR 6-6521

CLEVELAND, TENNESSEE

CHATTANOOGA FISHERIES

338 E. 10th Street

CHATTANOOGA, TENNESSEE

Compliments of

PENNEY'S

ALWAYS FIRST QUALITY!

Cleveland's Newest and Finest

Always First Quality

HARDWICK'S

RETAIL STORE

Clothes for College

Men and Women

CLEVELAND, TENNESSEE

ABEL'S INC.

Formerly Abel Hardware Company

Furniture and Hardware

Phone: GR 6-5531

55 First Street, N.W.

CLEVELAND, TENNESSEE

THE

HOBBY MART

Photographic and Hobby Craft Supplies

17 Broad Street, N. W.

Phone: GR 2-6461

PARKS-BELK COMPANY

Cleveland's Largest Department Store

CLEVELAND, TENNESSEE

JACK'S CENTRAL AVENUE

LAUNDRY AND CLEANERS

Our Customers Wear the Cleanest Clothes in Town

It is a genuine pleasure to serve your college.

480 Central Avenue, N.E.

CLEVELAND, TENNESSEE

Where Courtesy and Service Are Tradition

Miller Bros Co

CHATTANOOGA TENNESSEE

Compliments of

CALLAWAY GROCERY

Fourth Generation of serving Cleveland and Bradley County

Ocoee Street

CLEVELAND, TENNESSEE

WOOLWORTH'S

Cleveland's Largest

5c - 10c - 25c Store

Ocoee Street

For the Best in School Supplies

COOPER'S BOOK STORE

Phone: GR 2-2831

Compliments of

APLER SHOE STORE

(Shoes for the Young at Heart)

280 Ocoee Street

CLEVELAND, TENNESSEE

THE SHERWIN-WILLIAMS CO.

Paint—Wallpaper—Venetian Blinds

Art Supplies—Window Shades

Phone: GR 6-5564

65 Ocoee Street, N.W.

WOOD'S JEWELERS

Wood's for Diamonds

73 Ocoee Street, N.W.

CLEVELAND, TENNESSEE

WESTERN AUTO ASSOCIATE STORE

BATTERIES TIRES TUBES RADIOS

C. E. DARKUS

70 Church Street Phone: GR 6-4361

CLEVELAND, TENNESSEE

Compliments of

NOREBA'S BEAUTY SHOP

Reba Sellers—Owner

233½ Broad, N. W. Phone: GR 6-7931

Compliments of

CLEVELAND CLOTH STORE

Church Street, N. E.

CLEVELAND, TENNESSEE

THRIFTY SHOP

The Store of Values

Ladies' Apparel

260 Ocoee, N. W.

Compliments of

PINION JEWELRY COMPANY

Cherokee Hotel Corner

Compliments of

GRABER'S STORE, INC.

CLEVELAND, TENNESSEE

Phone: GR 2-5592

Compliments of

W. O. HORNER & SON JEWELRY

MARTIN-THOMPSON CO.

Sporting Goods

Wholesale-Retail

706 Cherry Street

CHATTANOOGA 2, TENNESSEE

LOOKOUT SPORTING GOODS COMPANY

Specialists in Sports

723 Cherry Street

Phone: AM 5-3464

CHATTANOOGA, TENNESSEE

BAILEY MUSIC CO.

Musicians' Headquarters

619 Cherry Street

CHATTANOOGA, TENNESSEE

TOWN AND COUNTRY RESTAURANT

Cleveland's Finest

Highway 64, one block east of Highway 11

CLEVELAND, TENNESSEE

Compliments of

CALLAWAY MOTORS, INC.

CLEVELAND, TENNESSEE

Compliments of

TEAGUE'S BEAUTY SHOP

224 Ocoee Street

Phone: GR 2-1862 Cleveland, Tennessee

Compliments of

CHEROKEE LAND, INC.

Complete Realty Services

430 N. Ocoee Street

Phone: GR 2-1571 Cleveland, Tennessee

Compliments of

LAWSON'S FASHION CENTER

150 Ocoee Street

CLEVELAND, TENNESSEE

Home of Nationally Advertised Merchandise

INGLE BANANA COMPANY

Wholesale Only

Terms: Net Cash

Bananas, Fresh Fruits, and Vegetables

738 East 11th Street

Phone: AM 7-7136

CHATTANOOGA, TENNESSEE

GRIGSBY'S BOYS' CENTER

CLEVELAND, TENNESSEE

Boys' Clothing Headquarters

JONES FLOWER SHOP

When you say it with flowers

Say it with ours!

172 1st. Street, N.E.

Phone: GR 6-7524 Cleveland, Tennessee

Compliments of

DRAPER AND DARWIN

220 Ocoee Street

Phone: GR 2-9237 Cleveland, Tennessee

Pegues and Patten

Tops in Insurance

Compliments of

BAR B - Q HUT

For Better Sandwiches

J. E. Parks, Proprietor

S. Lee Highway Cleveland, Tennessee

Compliments of

MURRAY'S FURNITURE CO.

Central Avenue

CLEVELAND, TENNESSEE

RADIO SALES AND FURNITURE CO.

Complete Home Furnishings

Westinghouse Appliances

Television Headquarters

80 Second Street, N. E.

Phone: GR 2-5651 Cleveland, Tennessee

CLEVELAND OUTLET STORE

Quality Merchandise at prices you like to pay

Central Avenue

Phone: GR 2-1811 Cleveland, Tennessee

McDARIS BROTHERS

Clothiers

CLEVELAND TENNESSEE

STAMPER'S

BURGER BAR

Home of the Big Daddy Burger

230 Central Avenue

CLEVELAND, TENNESSEE

Mr. and Mrs. Lytle Cox

LITTLE PIG

Sandwiches, Drinks, Milk Shakes

Sodas and Malts

S. Lee Highway Cleveland, Tennessee

Compliments of

TOWN HOUSE RESTAURANT

223 Broad Street

CLEVELAND TENNESSEE

Compliments of

CHANDLER'S FABRIC SHOP

CLEVELAND TENNESSEE

THE PERSONAL CARD SHOP

Where Friends Meet

Greeting cards for all occasions

Gifts, Bibles, Stationery

Party invitations and social monogramming

75 Central Avenue, Cleveland, Tennessee

GOULDS

Luggage Shop

823 Broad Street

Phone: AM 6-5051 Chattanooga, Tennessee

Congratulations to the Class of 1961
from the State Office, Ministers, and
laymen of the Churches of God in

ALASKA

Millard L. Cowdell, *State Overseer*

Congratulations and Best
Wishes to the Class of 1961
from the Churches of God in

NEBRASKA

Ray T. Hill
State Overseer

Gale Barnett
State Sunday School and Youth Director

Congratulations and Best Wishes to the CLASS of 1961

T. H. PAYNE COMPANY

Office Outfitters Stationers

821 Market Street *Chattanooga's Oldest Store* Chattanooga, Tennessee

Congratulations and Best Wishes to the CLASS of 1961

CHURCH OF GOD

1237 N. E. 4th Avenue

Fort Lauderdale, Florida

C. D. Harris, *Pastor* *The Friendly Church in the Venice of America*

The 1960-'61 school year has ended, and we hope happy memories will be stirred as you leaf through the 1961 *Vindagua*. However, this yearbook would not have been possible without the help and cooperation of many, who have given untiringly of their time, efforts, and understanding.

Special thanks go to our sponsors, Mrs. Lois Beach, Mrs. Beatrice Odom, and Marvin Golden, for their guidance, counsel, and encouragement during the time we were working on the book. Always they were willing to spend extra hours making phone calls, checking on the dummy, working with copy, and straightening out difficulties in general. Their kind assistance is greatly appreciated.

We appreciate also the fine cooperation of the administration and faculty for their interest. The teachers often had reason to complain when their classes were interrupted by picture appointments—but they seemed to understand that deadlines had to be met, regardless of the difficulties.

Our photographer, Lavon Riley of Athens, Tennessee, was very cooperative in taking pictures. Many times he came at his inconvenience to be of service to us.

Southern Photo Process Engraving Company of Atlanta, Georgia, has worked hand in hand with the staff in preparing the engravings used in the annual. The personnel of the Church of God Publishing House, as always, have done a commendable job of printing the book.

In short, we just say, "Thank you," to everyone who had a part, large or small, in making the 1961 *Vindagua* what it is.

—Martha Smith, Editor.

TEACHERS' DIRECTORY

CHARLES BEACH—B.S., University of Tennessee, Lee College; M.A., University of Tennessee; Graduate work, University of Paris

LOIS BEACH—B.S., University of Tennessee, Campbell College; M.S., University of Tennessee; Graduate work, University of Paris, University of Georgia, East Tennessee State College, Texas Woman's University

HUBERT BLACK—B.S., Jacksonville State Teachers College; M. Ed., University of Chattanooga

STANLEY BUTLER—B.S., Jacksonville State Teachers College; M.A., George Peabody College for Teachers; Ed. S., George Peabody College for Teachers; Graduate work, George Peabody College for Teachers

CHARLES CARPENTER—B.A., Oglethorpe University, Lee College; B.D., Emory University

JOHN CASALE—Studied with Maestro Guiseppe Bilancia, Barone Michele Deodato (Catania, Italy), and Edouard Detheir (Institute of Musical Art, New York), Professor Emeritus, University of Chattanooga

CLIFFORD DENNISON—A.B., Marshall College, Lee College; Graduate work, University of North Carolina, Marshall College, University of Tennessee

NINA DRIGGERS—A.B., Asbury College; M.A., George Peabody College for Teachers, University of Tennessee

R. HOLLIS GAUSE, JR.—A.B., Presbyterian College, Emmanuel College; B.D., Columbia Theological Seminary

DONALD B. GIBSON—B.S., Limestone College; B.A., Lee College; M.A., Drake University

HOPE KINSER HALL—B.S., Tennessee Wesleyan College, Lee College, University of Chattanooga, University of Tennessee

PEGGY HUMPHREY—B.S., Bob Jones University; Graduate work, Michigan State University

A. T. HUMPHRIES—B.M., Detroit Conservatory of Music, University of Chattanooga, Lee College; Graduate work in voice from Cameron McClain

LaVERA HUMPHRIES—Student of Mrs. Vesta Keree (Clearwater, Florida), Brooke Rivard (Detroit, Michigan), Miss Mildred Simms (Detroit Bible Institute), Louise Handley (Detroit Conservatory), and Mrs. Robert Schwartz (Chattanooga, Tennessee)

RUBY HURST—B.A., University of Chattanooga, Lee College; Graduate work, University of Chattanooga

TERRELL McBRAYER—B.S., University of Georgia; Graduate work, West Georgia Bible College, Georgia State College of Business Administration, University of Tennessee

ROOSEVELT MILLER—B.M., University of Chattanooga, Lee College; Additional work, Furman University, Holmes Bible College, Presbyterian College

BEATRICE ODOM—B.A., Bob Jones University; M.A., George Peabody College for Teachers

ELMER ODOM—B.A., Bob Jones University, University of Florida; M.A., George Peabody College for Teachers; Graduate work, University of Tennessee

R. L. PLATT—B.A., George Peabody College for Teachers, Lee College; M.A., George Peabody College for Teachers; Graduate work, George Peabody College for Teachers, University of Tennessee

ROBERT STEVENS—A.B., Mercer University, Lee College; B.D., Emory University; Graduate work, Naganuma Gakuen, Yokohama, Japan

GEORGIA STROUD—B.M., University of Chicago; Additional work, Columbia University, University of Chattanooga; Student of Mr. Ernest White (Columbia University), Edward Linzel (Columbia University), and Earl Miller (University of Chattanooga)

AVIS SWIGER—L.L.D., Lee College; Salem College

LeMOYNE SWIGER—A.B., University of Tennessee, University of Chattanooga, Lee College; M.A., George Peabody College for Teachers

HELEN SYMES—B.S., University of Chattanooga, Tennessee Polytechnic Institute, Lee College

J. HERBERT WALKER, JR.—B.A., Vanderbilt University, Lee College; M.A., George Peabody College for Teachers; B.D., Vanderbilt University

LUCILLE WALKER—B.A., Searritt College, University of New Mexico, Lee College; M.A., George Peabody College for Teachers

STUDENT DIRECTORY

A

Adcock, Aline— 82 Second St., Wadesboro, North Carolina 40
Addison, Dorothy—3200 Balsam Ave., Birmingham, Alabama 70
Alexander, Ethelene—Addison, Alabama 33
Allen, Cecil—481 Second St., N.W., Cleveland, Tennessee 73
Allen, Darlene—507 Ann Arbor, Flint, Michigan 57
Allen, David—67 Frelinghuysen, Battle Creek, Michigan 46
Allen, Lavone—1402 N. Denver, Tulsa, Oklahoma 46
Allen, Naomi—18th St., San Pablo, California 45
Allen, Virgil—18th St., San Pablo, California 49
Ammons, Carolyn—3405 N. Florida Ave., Lakeland, Florida 63
Anderson, Helen—1133 E. Anderson St., Savannah, Georgia 49
Anderson, Janice—Route 1, Box 332, Bessemer City, North Carolina 33
Arant, Kenneth—Pitts, Georgia 40
Arnett, Jan—8419 Archer, Willow Springs, Illinois 57
Asbury, Tex—525 S. Frederick Ave., Gaithersburg, Maryland 73
Aycock, J. M.—Toussaint Drive, Savannah, Georgia 57

B

Baldwin, Thomas—148 W. 44th St., Jacksonville, Florida 49
Barnes, David—Route 2, Uhrichsville, Ohio 49
Barnett, Rosie—Route 2, Box 144, Batesville, Arkansas 36
Baxter, Barbara—10 Espy St., Summerville, Georgia 57
Bennett, Rebecca—786 E. 27th St., Hialeah, Florida 57
Bennett, Yvonne—521 10th St., Naples, Florida 57
Benz, Larry—695 W. 18th St., Wichita 3, Kansas 57
Betancourt, Esdras—55 DeLancey St., New York, New York 36
Bilderback, Don—Box 252, Hillsboro, Texas 40
Black, Charles—1103 Louise Ave., Charlotte, North Carolina 57
Black, Ernest—Englebergh Rt., Pocahontas, Arkansas 36
Blackaby, Bob—Campbellsburg, Kentucky 36
Blazier, Ronald—Maunie, Illinois 58
Bloomer, Paul—50 Copeland Lane, Newport News, Virginia 73
Bolt, Paul—524 8th St., Albany, Georgia 58
Bonilla, Manuel—Iglesia de Dios, Colola Ovliz Rubio, Empalme, Sonora, Mexico . . 73
Bourland, Jimmy—Box 241, Roscoe, Texas 73
Bowles, Orin—Route 1, Mineral Point, Missouri 63
Bowles, Sharon—Route 1, Mineral Point, Missouri 63
Bowling, Shirley—Elm St., Summerville, Georgia 58
Branch, Gary—1718 Avenue H, Birmingham 8, Alabama 73
Brannon, Mary—Sansom Ave., Gadsden, Alabama 37
Breckenridge, James—1080 Parker St., Cleveland, Tennessee 40
Brown, Gerald—108 Ayers Ave., Marietta, Georgia 73
Browning, Jesse—Box 235, Everglades, Florida 31
Brummett, Phyllis—7200 S. W. 84 Court, Miami 43, Florida 63
Buckner, Thomas—110 Alaska Way, Fairbanks, Alaska 40
Burt, Larry—1935 Maple St., Cleveland, Tennessee 58
Butcher, Gary—9 W. Windsor Ave., Alexandria, Virginia 40

C

Caddell, Bradley—1241 Creighton Ave., Dayton, Ohio 31
Camp, Olene—Haleysville, Alabama 40
Capelle, David—424 Stevens St., Greenwood, South Carolina 72
Carey, Donald—Box 24, McCaysville, Georgia 49

STUDENT DIRECTORY

Carr, Roxie—1180 Parker St., Shabbona, Illinois 49
Carroll, Lorraine—3065 James Road, Memphis, Tennessee 58
Carter, Bobby—Route 1, Concord, North Carolina 58
Cassidy, Janet—311 Moore St., Middletown, Ohio 58
Chesser, Reba—205 E. Cypress St., Arcadia, Florida 50
Childers, Giles—Route 3, Rochelle, Illinois 73
Cochran, Sam—Bay St., Millen, Georgia 58
Cody, Fred—406 Benoehi St., Biloxi, Mississippi 63
Collazo, Ligia—1315 Heley Ave., Bronx 72, New York 37
Cook, Linda—426 N.W. 3d Ave., Pompano Beach, Florida 45
Cooper, George—84 Lake Wire Drive, Lakeland, Florida 37
Core, Mary—Lee Road, Covington, Louisiana 63
Corley, Sue—5618 Decker Road, Franklin, Ohio 58
Corley, Yvonne—3300 S.W., 89th Ave., Miami, Florida 64
Coward, Cecil—Route 4, Box 317, Lake City, South Carolina 41
Creech, Peggy—Route 1, Somerville, Ohio 50
Croft, Gene—1547 Waydott, Jacksonville, Florida 46
Crumley, Sandra Griffith—401 Emmett Ave., Cleveland, Tennessee 64

D

Davidson, James—2026 Howard Ave., Middletown, Ohio 58
Davis, Betty—221 N. Belmont Ave., Springfield, Ohio 58
Davis, Sandra—Route 1, Dublin, Georgia 70
Davis, Dickie—Route 2, Greenwood, Delaware 37
Deas, Alpha—Duval St., Live Oak, Florida 58
Dennison, Doris—Route 2, N. Lee Highway, Cleveland, Tennessee 64
Diaz, Carlos—Box 4464, San Jose, Costa Rica 73
Diaz, Maria—Box 4464, San Jose, Costa Rica 73
Dickenson, Roma Jean—1011 Oak St., Elizabethton, Tennessee 50
Dickerson, Faye—Box 64, Naples, Florida 58
Dobben, Daniel—1457 James St., Muskegon, Michigan 58
Driskell, Brent—Tecumseh Ave., Fort Meade, Florida 58
Ducroq, Ronald—40 Kantanta St., Necana, N. Rhodesia, Central Africa 37

E

Edgar, Dennis—Star Route C, Fort Myers, Florida 58
Ellis, Delores—2 Woodland Way, Greenville, South Carolina 46
Ellis, Don—612 Frebis Ave., Columbus, Ohio 46
Evans, Neil—Route 8, Box 1130, Concord, North Carolina 58
Eversole, Betty—1343 Tile Factory Lane, Louisville, Kentucky 50

F

Foshee, Priscilla—603 W. Broadway, Lenoir City, Tennessee 50
Frazier, Wanda—601 Hickory Ave., Pulaski, Virginia 46
Free, LeBron—420 Summit, Largo, Florida 50
French, Charles—945 15th St. N. E., Cleveland, Tennessee 41
Fussell, Marcus—332 N.W. 43d St., Fort Lauderdale, Florida 64

G

Gates, Ivy—M.S. Box 5378, Nassau, Bahamas 72
Gee, Ted—General Delivery, Lands, South Carolina 73
George, William—Box 5072, Whistler, Alabama 51
Gibson, Delene—1321 First St., Eldorado, Illinois 51
Gilley, Bernard—Fyffe, Alabama 58

STUDENT DIRECTORY

Godfrey, Robert—781 S.E. 13th St., Cleveland, Tennessee 51
Goff, Alethia Belle—Box 205, Everglades, Florida 64
Gore, Wanda—1606 W. 22d St., Jasper, Alabama 51
Gregory, Paul—7454 Los Feliz Drive, Highland, California 47
Gresham, Evelyn—Route 5, Waterlevel Highway, Cleveland, Tennessee 71
Guillin, Julia—49th Ave. 10-11 Calle, Comayaguila, D. C. Honduras, C. A. . . . 71

H

Hall, Gloria Jean—Box 290, West Logan, West Virginia 58
Hall, Jeannie—400 N.W. Blvd., Miami 44, Florida 64
Hall, Jimmy—334 N.W. 43d. Ct., Fort Lauderdale, Florida 65
Hall, Ted—155 12th St., Cleveland, Tennessee 45
Hand, Earldine—Route 2, Box 11, Townsend, Georgia 73
Hanshaw, Bobby—222 N. Marend St., Yazoo City, Mississippi 73
Harkins, Harvey—145 13th St., Cleveland, Tennessee 58
Harris, Clarence—309 S. 23d St., Ft. Pierce, Florida 47
Harris, Donald—1227 N.E. 4th Ave., Fort Lauderdale, Florida 59
Hartman, Peggy Jean—Route 1, Plains, Texas 65
Hasford, Juanita—Route 1, Double Springs, Alabama 73
Hazzard, Lloyd—Church of God Campground, Charlotte, North Carolina 72
Head, Faye—Sale Creek, Tennessee 59
Heil, Duane—3924 Meramec St., St. Louis 16, Missouri 65
Helms, John—1132 Brevard St., Charlotte, North Carolina 37
Helton, Patricia—Scenic Drive, Sevierville, Tennessee 59
Henry, Carol—Box 71, Langley, South Carolina 71
Herndon, Darlene—Box 565, Okeechobee, Florida 33
Herndon, Roland—Box 565, Okeechobee, Florida 51
Herrin, Robert—Route 2, Jesup, Georgia 34
Hewett, Ruby—Route 1, Box 37, Arlington, Georgia 37
Hinkley, Danny—1605 Second St., Radford, Virginia 59
Hodges, Martha—1219 W. Ensley St., Pensacola, Florida 59
Hodo, Joseph—Box 313, Graysville, Alabama 51
Holdman, Mary—5009 E. 9th St., Kansas City, Missouri 59
Hollingsworth, Thamas—Route 2, Attalla, Alabama 73
Holmes, Benjamin—Ledford Trailer Park, Cleveland, Tennessee 31
Holmes, Carolyn Jean—307 Kemta, Florence, Kentucky 52
Holt, Bobby—1108 Avenue "B", Rochelle, Illinois 59
Hopkins, Sanford—1205 Elm St., Cincinnati 10, Ohio 45
Hudson, James—1045 17th St., Wyandotte, Michigan 74
Huffstutler, Odis—Route 2, Altoona, Alabama 59
Hughes, Dale—4542 E. Garfield, Phoenix, Arizona 59
Hughes, Jack—1505 Franklin, Fort Wayne, Indiana 59
Hughes, Janice—Lee College, Cleveland, Tennessee 65
Hughes, Kenneth—130 E. 20th St., Riviera Beach, Florida 65
Hurst, Don—Route 4, Cleveland, Tennessee 41

J

Jacobs, David—Lee College, Cleveland, Tennessee 31
Jarrell, Janie—115 Acacia, Lake Jackson, Texas 52
Jenkins, Charles—Box 77, Lee Road, Covington, Louisiana 72
Jenkins, Donald—557 S. Kestner, Chicago 29, Illinois 37
Johnson, Beecher—822 18th N.W., Canton, Ohio 41
Johnson, Brenda—Route 1, Box 302, Naples, Florida 44
Johnson, Brian—Route 1, Box 302, Naples, Florida 45
Johnson, Carolyn—3113 2d Ave., Richmond, Virginia 59

STUDENT DIRECTORY

Johnson, Gerald—Bayou La Batre, Alabama 74
Johnson, Jackie—1122 South Congress Ave., West Palm Beach, Florida 65
Johnson, Linda—205 Alpha St., West Monroe, Louisiana 59
Johnson, Mary—Route 1, Jefferson, South Carolina 59
Johnson, Paul—202 Tremont Ave., Greenville, South Carolina 52
Johnson, Regina—Box 165R, Route 6, Tampa, Florida 59
Johnson, Robert—100 Ojo St., Tucson, Arizona 52
Johnson, Stacy—Box 373, Lake Placid, Florida 37
Joshlyn, Barbara—1050 N.E. 34th St., Oakland Park, Florida 59
Judd, Aaron—Route 2, Box 886, Lakeland, Florida 74

K

Kalem, Esther—418 53d St., S.W., North Industry, Ohio 59
Kent, Max—21st Ave. N., Thomaston, Georgia 59
Killman, Freddie—263 Greene Blvd., Charlotte, North Carolina 52
King, Jane—Oliver Ave., Princeton, West Virginia 59
King, Edwin—203 W. Farris Road, Greenville, South Carolina 34
Kirkland, Lonzo—412 N. Saint Clair St., Starke, Florida 52
Klaus, Barbara—4235 Huron, Dearborn, Michigan 47

L

Lambert, Bonnie—Route 4, Box 256, Live Oak, Florida 47
Lambert, Duane—Route 4, Box 256, Live Oak, Florida 74
Lanning, Robert—Lee College, Cleveland Tennessee 53
Lashley, Marilyn—555 Wayne St., Mansfield, Ohio 66
Lavender, Aaron—3214 Buckley Ave., Lake Worth, Florida 41
Lawrence, Willie—Clincho, Virginia 53
Leatherberry, Darla—1521 W. University, Champaign, Illinois 66
Lee, Eddie Lou—311 W. Parker St., Lakeland, Florida 59
Lilly, Karen—Central Avenue, Lake Wales, Florida 38
Lombard, John—Star Route, Houston, Mississippi 41
Luckey, Michael—Box 521, Naples, Florida 66
Lyda, James—212 Davis Ave., Newton, North Carolina 41
Lytle, Dudley—507 W. Main St., Uhrichsville, Ohio 59

M

Madden, Elmer—210 S. Washington Ave., Greenville, South Carolina 60
Manning, Thomas—61 W. 45th St., Jacksonville, Florida 60
Maples, Ann—608 Wilkins, Dalton, Georgia 74
Martin, Eugene—23 Frelinghuysen, Battle Creek, Michigan 38
Mathis, Annette—Route 2, Dalton, Georgia 47
Matthews, Lynn—2508 N. 52d St., Phoenix, Arizona 60
Maxwell, Judy—821 Country Club Drive, Gadsden, Alabama 60
May, Ruth—951 Montgomery Ave., Cleveland, Tennessee 45
Maye, Aubrey—Route 1, Box 72-A, Fitzgerald, Georgia 38
Meletiou, James—925 S. Church St., Burlington, North Carolina 38
Messer, Edwin—Lee College, Cleveland, Tennessee 74
Miller, Alean—General Delivery, Warrenton, North Carolina 74
Miller, Carol—Helena, Arkansas 70
Miller, Charlotte—Box 225, R.F.D. 2, Seaford, Delaware 60
Miller, Loman—Route 2, Box 112, Santa Paula, California 60
Millican, Emry—Route 6, Shallowford Road, Chattanooga, Tennessee 60
Milligan, Thomas—604 Gibson Avenue, McColl, South Carolina 34
Mixon, Lex—Route 1, Box 346, Perry Florida 60
Montgomery, Barbara—Route 2, Carrollton, Mississippi 41

STUDENT DIRECTORY

Mooneyham, Shirley—316 5th Ave., N.W., Minot, North Dakota 53
Morgan, Douglas—Route 2, Seneca, South Carolina 34
Morgan, Jannelle—Utila Island, Honduras, C. A. 71
Morris, Hugh—Route 1, Box 50, Talladega, Alabama 66
Morris, Mary Ruth—Box 251, Pocomoke City, Maryland 60
Morris, Philip—Route 1, Box 147, Crisfield, Maryland 38
Morse, Rona—2672 West Summit, San Antonio, Texas 66
Muney, Joe—5072 Millikin Road, Hamilton, Ohio 43
Murray, Bettye—907 17th St., Cleveland, Tennessee 66

Mc

McCarson, Stanley—305 McDowell St., Greenville, South Carolina 38
McClure, Patricia—1949 Liberty St., Jacksonville, Florida 60
McCoy, Shelby—Box 2213, Vernon, Texas 34
McEachin, Larry—Hazlehurst, Georgia 71
McGhee, Sue—Route 2, Box 78, Tinley Park, Illinois 53
McKinney, Dean—440 13th St., N.E., Cleveland, Tennessee 41
McMillan, Sandra—909 Exeter Ave., Bessemer, Alabama 60
McMullen, Ray—530 N. "D" St., Lake Worth, Florida 41

N

Newton, LaVoy—Wildwood, Florida 71
Nicholson, Don—117 Fairview, Chattanooga 7, Tennessee 60

O

O'Bannon, Mary Lu—Star Route C, Fort Myers, Florida 67
O'Neal, Carolyn—Dunlap, Maryville, Tennessee 60
Owens, Robert—Lee College, Cleveland, Tennessee 60

P

Painter, David—522 3d St., Monroe, Michigan 31
Painter, Judy—522 3d St., Monroe, Michigan 60
Painter, Rick—3950 E. Lincoln, Phoenix, Arizona 60
Parker, Effie—Lee College, Cleveland, Tennessee 53
Parton, Carol—335 8th St., N.W., Cleveland, Tennessee 67
Parton, Vincent—335 8th St., N.W., Cleveland, Tennessee 53
Pate, Lester—Cokes, Alabama 54
Paul, Vernon—2700 2d Ave., Columbus, Georgia 38
Paulk, Joan—835 Trunk St., Cleveland, Tennessee 47
Pawluk, Henrietta—Box 33, Richeyville, Pennsylvania 44
Pearson, Wayne—Route 10, Cullman, Alabama 41
Pedigo, Tommie—600 S. 5th St., Independence, Kansas 67
Peeples, Ronnie—2141 S.W. 60th Ave., Miami, Florida 60
Pendergrass, Evea Lea—2509 N. Kellett, Springfield, Missouri 74
Peters, Teresa—Star Route, Mattawamkeag, Maine 41
Phillips, Erlene—Route 4, Charleston, South Carolina 70
Pittman, Charles—6104 Vance Road, Chattanooga, Tennessee 42
Porter, Travis—1040 College St., Cleveland, Tennessee 34
Prewitt, James—575 N.E. 11th St., Cleveland, Tennessee 34
Price, Elaine—Box 66, Magnolia, Ohio 44

R

Raileanu, Atanasie—Byrd St., Draper, North Carolina 42
Ramsey, Charles—220 13th St., N.E., Cleveland, Tennessee 54

STUDENT DIRECTORY

Ramsey, Wanda—4 Gilbert Ave., Maryville, Tennessee 54
Riffe, Linda—Route 1, Box 481, Bluefield, West Virginia 60
Robbins, Betty Jean—853 Mimosa Blvd., Roswell, Georgia 54
Robbins, Patricia—853 Mimosa Blvd., Roswell, Georgia 67
Roberts, Ernest—101 Violet St., Plant City, Florida 42
Roberts, Harmon—8105 Chamberlain, Detroit, Michigan 54
Rodgers, LaVern—243 S. Peter St., Athens, Georgia 72
Rogers, Dora—1904 Georgetown Road, Cleveland, Tennessee 74
Rose, Judy—Route 2, West Middletown, Ohio 60
Ross, Lamar—203 E. 8th St., Rome, Georgia 74
Rutland, Barbara—Box 231, Gloverville, South Carolina 60

S

Salmon, Michael—Route 1, Box 343, Odenton, Maryland 67
Sanders, Ray—Bath, South Carolina 42
Schmidt, Patricia—907 Cherry St., Millville, New Jersey 42
Sharp, Edward—683 Montgomery Ave., Cleveland, Tennessee 74
Shealy, James—23 Ackley Road, Greenville, South Carolina 61
Shearer, Phillip—1225 Magnolia Ave., Cleveland, Tennessee 42
Shires, Carole—1710 Church Street, Tyler, Texas 61
Shoemaker, Evanelle—738 Combee Road, Lakeland, Florida 71
Shope, Joyce—Route 2, Calhoun, Georgia 74
Short, Martha—Route 2, Stanford, Kentucky 54
Short, Priscilla—Carrollton St., Magnolia, Ohio 61
Shreve, Mervin—Box 329, Wytheville, Virginia 34
Simmons, John—4934 Kemary, Navarre, Ohio 61
Sims, John—Cherry St., Sevierville, Tennessee 74
Smith, Kenneth—McCall Creek, Mississippi 55
Smith, Martha—Box 253, Sarasota, Florida 34
Smith, Mary—Box 253, Sarasota, Florida 44
Spain, Fred—1320 Woodmore Drive, Cleveland, Tennessee 67
Spatafore, David—Quaker Road, Clarksboro, New Jersey 72
Stancill, Annette—Route 4, Chatsworth, Georgia 47
Stephens, Alice—Edgewood Grove, Somerset, Pennsylvania 61
Stepp, June—Bates Pike, Cleveland, Tennessee 68
Stevens, Harold—2050 Peachtree St., Dayton, Ohio 31
Stewart, Judy—1910 Baugh St., Cleveland, Tennessee 68
Still, Joel—3064 Newton, Walled Lake, Michigan 61
Stone, Lynn—800 Federal St., Kingsport, Tennessee 55
Stout, Garland—Ridge Road, Chincoteague, Virginia 38
Sumner, Donnie—607 South St., Easton, Maryland 47
Sutton, James—1807 Sherman Ave., Norwood, Ohio 47
Swackhammer, Everett—889 Idlewild Ave., Newark, Ohio 72
Swanson, Darlene—238 Ohio, Tucson, Arizona 38
Swanson, G. A.—238 Ohio, Tucson, Arizona 55
Swanson, Treasure—238 Ohio, Tucson, Arizona 61

T

Talbert, Brenda—3824 40th St., Meridian, Mississippi 61
Tanner, Eddie—6412 S.W. 21st St., West Hollywood, Florida 39
Tasciar, Charles—Route 4, Norman, Oklahoma 35
Tasciar, Rita Thomas—Route 4, Norman, Oklahoma 68
Tatum, Martha Ellen—2717 N. Henderson Ave., Cleveland, Tennessee 68
Taylor, Albert—212 2d Ave., W., Lemmon, South Dakota 35
Taylor, Bobbie Jean—Gloverville, South Carolina 61

STUDENT DIRECTORY

Taylor, Janet—801 Stone St., Flint, Michigan 47
Taylor, Patsy—1045 Graves St., Martinsville, Virginia 45
Taylor, Reba—3d St., Knoxville, Tennessee 61
Templeton, Phillip—20 W. Fairmont St., Pontiac, Michigan 61
Tharp, James—Route 1, Humboldt, Tennessee 72
Tharp, Lynda—Route 1, Pangburn, Arkansas 55
Thompson, Claude—Route 2, Kennedy, Alabama 39
Thompson, William—1030 College St., Cleveland, Tennessee 35
Thornton, Arnold—643 4th St., N.W., Cleveland, Tennessee 35
Titus, Winifred—160 Newcomb, Hayward, California 61
Townsend, Grady—Coco Ave., Kelly Road, Naples, Florida 47
Trader, Lois—107 Bridgeview St., Salisbury, Maryland 61
Trammell, Joel—15 Bryson St., Greenville, South Carolina 42
Turner, Elmer—School St., Cornelius, North Carolina 42

U

Upchurch, Morrell—Route 1, Boaz, Alabama 55

V

Vance, Douglas—2720 Mansfield St., Roanoke, Virginia 70

W

Waddell, Lazelle—Route 3, Lambert, Mississippi 56
Wales, Barbara—Route 1, Dalton Road, Cleveland, Tennessee 61
Wallace, William—1425 Fulton Ave., S.W., Birmingham, Alabama 42
Warren, Robert—8956 Sheridan Road, Kenosha, Wisconsin 39
Webb, Hubert—102 Newberry, Greenville, South Carolina 42
Webster, Nadine—Route 2, Shaw, Mississippi 61
Welch, Rosalie—Mattawamkeag, Maine 61
Wellborn, Rheba—897 Underwood Ave., S.E., Atlanta, Georgia 61
Wesson, Paul—604 Ave., "W", Birmingham, Alabama 61
Weyandt, Leah—Claysburg, Pennsylvania 47
Wheeler, Naomi—42 Jefferson Ave., Shelby, Ohio 71
Wiles, Charley—1285 Magnolia Ave., Cleveland, Tennessee 35
Williams, Howard—Box 96, Dunn, Louisiana 56
Williams, Joyce—209 N. Harrington St., Raleigh, North Carolina 39
Wilkerson, Jack—Route 4, Box 335, Durham, North Carolina 39
Wilson, Herb—121 Curryer Road, Middletown, Ohio 42
Wilson, Juanita—1033 N. Parker St., Cleveland, Tennessee 61
Wilson, Thomas—150 11th St., N.E., Cleveland, Tennessee 42
Wilson, William—304 N. Spring St., Concord, North Carolina 70
Wood, Jimmy—608 Garner Lane, Brownfield, Texas 35
Woodard, Eugene—473 6th St., S.E., Cleveland, Tennessee 56
Woodard, Kathryn Steele—Box 101, Cleveland, Tennessee 55
Woodard, Lillie—Route 3, Lakeland, Florida 61
Woods, Annette—2709 Watkins Ave., Richmond, Virginia 74
Woodson, David—714 S. Center, Thomaston, Georgia 74
Wooldridge, Ted—Box 189, Germiston, South Africa 39
Wooten, L. E.—1206 E. 32d St., Chattanooga, Tennessee 56
Wooten, William—Route 3, Elm City, North Carolina 32

Y

Young, Lemmie—Route 4, Sparta, Tennessee 39

AUTOGRAPHS

CHURCH OF GOD
PUBLISHING HOUSE LIBRARY

NOT TO BE TAKEN OUT

CHURCH OF GOD
GENERAL OFFICES
2 BLOCKS